

1954

1954 Hyakem

Central Washington University

Follow this and additional works at: https://digitalcommons.cwu.edu/cwu_yearbooks

Recommended Citation

Central Washington University, "1954 Hyakem" (1954). *CWU Yearbooks*. 46.
https://digitalcommons.cwu.edu/cwu_yearbooks/46

This Book is brought to you for free and open access by the University Archives and Special Collections at ScholarWorks@CWU. It has been accepted for inclusion in CWU Yearbooks by an authorized administrator of ScholarWorks@CWU. For more information, please contact pingfu@cwu.edu.



HYAKEM

1954

WITHDRAWN

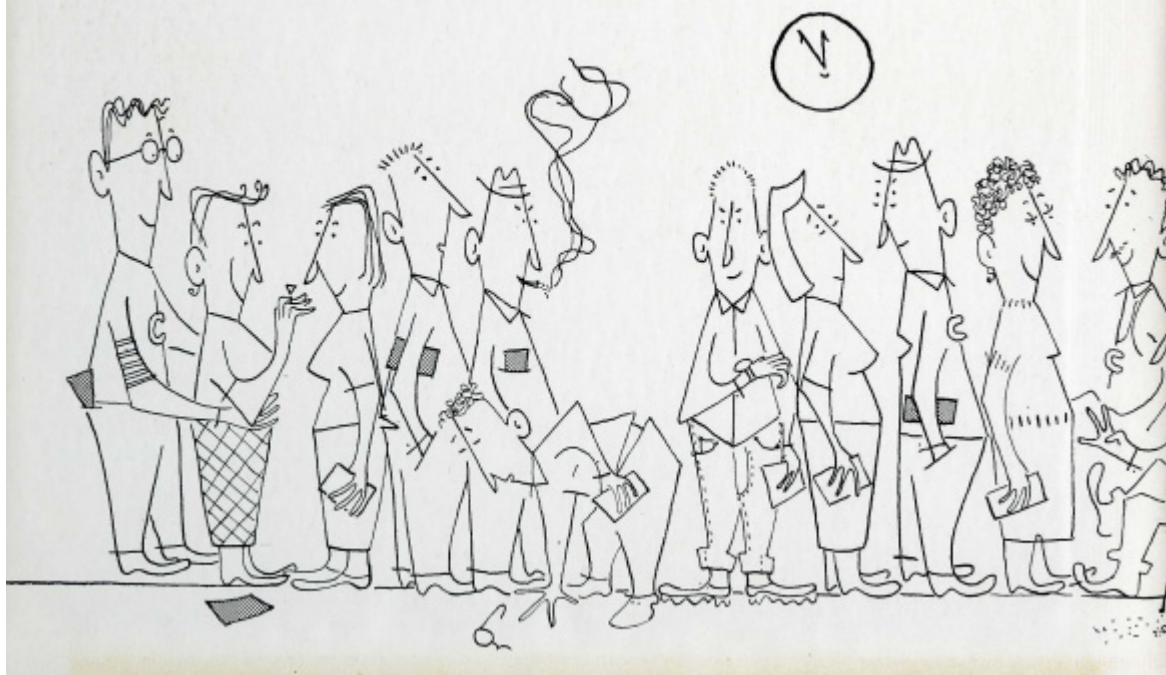

Published by the
Student Government Association
Central Washington
College of Education
Ellensburg, Washington



1954 Hyakem

LAETA YOUNGBLOOD
Editor

MARY PENNINGTON
Associate Editor

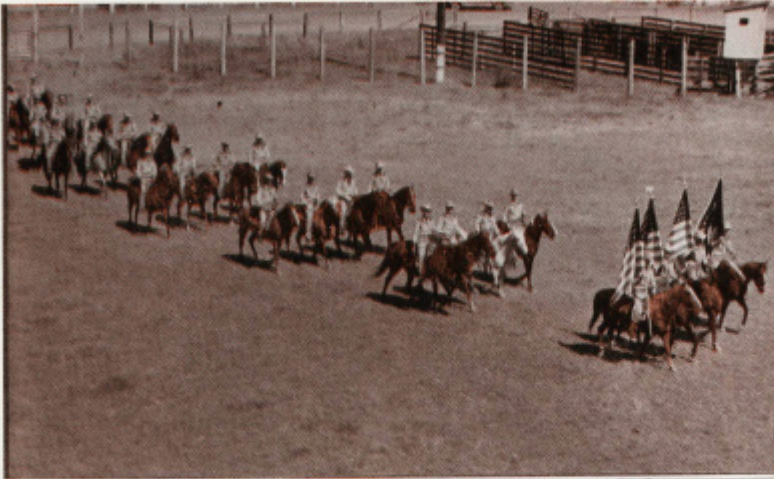

LD
5778
H992
v. 33
1954
c. 4

FOREWORD

Oversize

WITHDRAWN



Ellensburg, the home of the Central Washington College of Education, is also known as the "Rodeo City," having acquired its name from the Labor Day weekend western celebration. The Ellensburg Rodeo is held in the picturesque amphitheater where Central's Wildcats play football. A nationally known show, the Ellensburg Rodeo, the largest rodeo in the state, each year attracts thousands of spectators.



DEDICATION

IN RECOGNITION of his thirty years in the education field, the Hyakem dedicates this 1954 annual to Dr. Ernest L. Muzzall, Director of Graduate Studies.

Dr. Muzzall is liked by the students and faculty alike for his sincere attitude and constant service in helping others with their individual problems. He always finds time and is willing to advise students.

On the Central faculty since 1938, Dr. Muzzall served for many years as the Director of Instruction. Before coming to Central, Dr. Muzzall was Superintendent of Schools in Toppenish, Ritzville, and Garfield. At the latter he was also principal.

Dr. Muzzall received his Bachelor of Arts degree and his Master of Arts degree from the State College of Washington and obtained his Ed. D. from Stanford University.

On behalf of Dr. Muzzall's inspiration to his past, present and future students, the staff of the Hyakem respectfully dedicates this book.



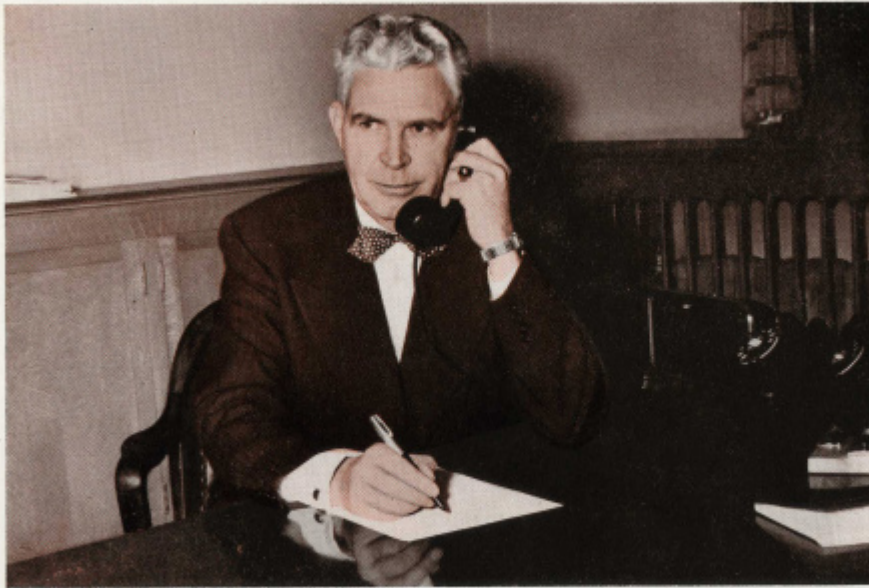

President Robert E. McConnell

THE PRESIDENT

We deem it a pleasure each year to have the opportunity to prepare a message for the Hyakem. Each year this becomes more important because the college is becoming more important.

I am very pleased that the Editor has prepared a page dedicated to my old friend and colleague, Dr. Ernest L. Muzzall. This tribute is given to a deserving personality and to a man who has devoted his creative professional life to the education of youth.

Each year at Central we can point to new accomplishments and recognitions. This year, for example, our college was approved by the American Association of University Women and now our women graduates may join a branch of this association anywhere they may reside. Another recognition that came our way was the invitation from the Music Educators National Conference to the Central Singers to perform at the national conference. So, funds were raised and the Central Singers went to Chicago and performed with dignity and distinction. Thirdly, during the year plans have been made for improvements and additions to the campus. These projects include a new dormitory for men, a new bookstore, new lighting fixtures in the old administration building, and sundry small improvements to other buildings.

The Editor and her staff are to be congratulated upon the production of a fine Hyakem. It will have a record in pictures and words of most of the highlights of the year. It is a record of the life at college as seen by students. We will enjoy it!

May Central live on in your memories!

Robert E. McConnell
President

The Hyakem presents . . .



FALL QUARTER

Pages 14-61

Freshmen . . . Hyakem staff . . . Crier staff . . . Homecoming . . . Football . . . SGA Organizations . . . Student Professional Clubs . . . Fall play . . . Band . . . Choir . . . Fall Activities.

WINTER QUARTER

Pages 62-95

Sophomores . . . Juniors . . . Basketball . . . Divisional Centered Clubs . . . Choir Tour . . . Winter Activities . . . Religious Emphasis.

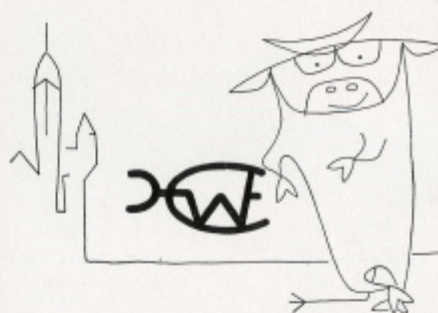

SPRING QUARTER

Pages 96-123

Seniors . . . Baseball . . . Tennis . . . Track . . . Campus Service Clubs . . . Student Activity Groups . . . Women's Sports . . . MIA . . . ROTC . . . Spring Activities



Here again is your Hyakem! It is your C.W.C.E. album of recordings, which will serve to perpetuate the happy memories of your college days. Within its pages you will find pictures and paragraphs to record for you the fun and friendships, as well as the group activities, which are such an important part of undergraduate life.

To our graduates go our best wishes for success and happiness. To our Hyakem editor, her staff, and their adviser, we extend our sincere appreciation for the countless hours of time and energy that they gave to the editing of this fine annual.

Mrs. Annette Hitchcock
Dean of Women

THE DEANS



All too often the calendar finds us redoubling our efforts to complete our assignments before the termination of another highly successful year. For our senior students there should be rejoicing and a feeling of real accomplishment for having completed their academic work and for the privilege of moving forward to new fields of conquest. Personally I would like to say, "Thank you, senior students, for helping us make this the friendliest college in Washington." I hope you have profited by having been afforded the experiences that the faculty and other students have tried to give you in making this a first class institution and you a first class person. Already next year's academic offerings and major activities have been planned for those of you who are returning. With our sights directed towards greater accomplishments I am sure the coming year will also be a banner year for Central.

Maurice L. Pettit
Dean of Men

ADMINISTRATION



Perry Mitchell, Registrar, top left. Barbara Hoffman, Director of Dormitories, top center. Dr. Emil Samuelson, Dean of Students and Director of Placement, top right. Kenneth Courson, Business Manager, lower left. Dr. J. Wesley Crum, Dean of Instruction, lower center. Edward Rogel, Director of Public Service, lower right.



FACULTY

MABEL T. ANDERSON
Associate Professor of Education

HERBERT L. ANSHUTZ
Assistant Professor of English

FRANK E. BACH
Assistant Professor of Art

HAROLD E. BARTO
Professor of History

HERBERT A. BIRD
Assistant Professor of Music

CATHARINE BULLARD
Professor of English

JUANITA DAVIES
Associate Professor of Music

DOROTHY DEAN
Associate Professor of Biological Science

HENRY EICKHOFF
Assistant Professor of Music

PEGGY GAZETTE
Instructor in Physical Education

MARY GREENE
Catalog Librarian

JOSEPH HARUDA
Assistant Professor of Music

WAYNE HERTZ
Professor of Music

A. H. HOWARD, Jr.
Assistant Professor of Education

NORMAN HOWELL
Associate Professor of Speech and Dramatics

CARL JOHNSON
Assistant Professor of Physical Science

MARTIN R. KAATZ
Assistant Professor of Geography

JEAN P. KELLER
Assistant Professor of French and Spanish

MAX KLINGBEIL
Associate Professor of Social Science

EUGENE J. KOSY
Assistant Professor of Business Education

ARTHUR LADD
Assistant Professor of Physics

EDMUND L. LIND
Professor of Chemistry

JANET LOWE
Instructor in Biological Science

KENNETH LUNDBERG
Instructor in Economics

MAURICE McGLASSON
Associate Professor of Education

M. W. MAYBERRY
Associate Professor of Botany

BERNARD MICHALS
Instructor in Science

HELEN MICHAELSEN
Associate Professor of Home Economics

FACULTY

LORETTA M. MILLER
Professor of Special Education

SAMUEL R. MOHLER
Professor of History

ANNE E. MORGAN
Assistant Professor of Home Economics

SIDNIE MUNDY
Assistant Professor of English

ERNEST L. MUZZALL
Director of Graduate Studies

W. W. NEWSCHWANDER
Associate Professor of Chemistry

ELWYN O'DELL
Associate Professor of Political Science

DAN OPPLEMAN
Assistant Professor of Education

LYMAN PARTRIDGE
Associate Professor of Speech

DELBERT PETERSON
Assistant Professor of Physical Education

RUSSELL ROSS
Assistant Professor of Music

MARY SIMPSON
Associate Professor of Education

GEORGE SOGGE
Associate Professor of Industrial Art

SARAH SPURGEON
Associate Professor of Art

DONALD THOMPSON
Professor of Education

ALVA TREADWELL
Associate Professor of Business Education

JEANETTE WARE
Assistant Professor of Home Economics

BARBARA WEIGAND
Assistant Professor of Home Economics

MILDRED WHITE
Assistant Professor of Education, Second Grade

BONNIE WILEY
Director of Publications

HAROLD WILLIAMS
Professor of Economics

RUTH WOODS
Assistant Professor of Education, Nursery School

LEELA ZION
Instructor in Physical Education

LT. COL. JAMES L. MULLER
Professor of Air Science and Tactics

MAJ. SHELTON D. KEM
Assistant Professor of Air Science and Tactics

CAPT. E. W. TARRANT
Assistant Professor of Air Science and Tactics

LT. LESTER L. RINK
Assistant Professor of Air Science and Tactics

C. W. O. GEORGE E. MULLEN
Adjutant

M/Sgt. CHARLES CARR
Administrative Assistant in Air Science and Tactics

M/Sgt. BYRON CONNER
Administrative Assistant in Air Science and Tactics

M/Sgt. VINCENT FALBO
Administrative Assistant in Air Science and Tactics



FACULTY SNAPSHOTS



1 and 2. Faculty dinner. 3. Women's faculty volleyball team. 4. Dish washing at Wassail Party. 5. Dr. Partridge counsels students. 6. Christmas dinner at the Commons.

CENTRAL ASSISTANTS



Public Service Office, top left. Dean of Instruction Office, top center.
Building maintenance men, top right. Dean of Students and Placement Office,
center left. Business Office, center right. Registrar's Office, bottom left.
Commons Kitchen, bottom right.

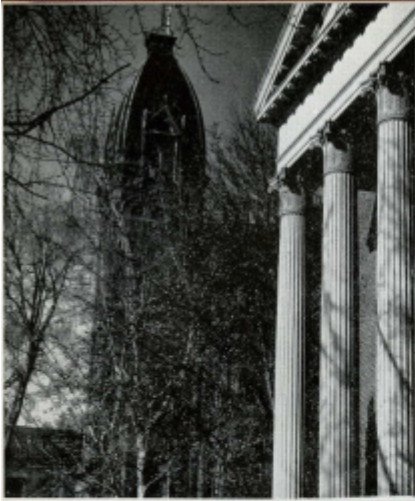

W FALL

The return of Autumn brought 1286 students to Central. Some were new to the campus, many had been here before. All of them eagerly thronged around, through, and in the buildings renewing old acquaintances and making new friends. All were looking forward to the many activities planned for the quarter. Finally, registration was complete and classes began . . .





FRESHMEN CLASS OFFICERS

Chuck Hammill, Dean Rau, Arlene Stokes, Bob Steiner, Jerry Ward.

Freshman Class

The adjectives energetic and enthusiastic best describe this year's Freshman Class. Throughout the year this class was well represented in the band, the choir, and student organizations. The group began its activities for the year with the memorable "Beanie Bounce." The success of this first enterprise encouraged them to go further in their activities. Their second activity was making a float for the Homecoming parade. Dean Rau acted as chairman of this activity. Long to be remembered, too, was the hilarious freshman skit during the Homecoming festivities.

At their first freshman class meeting the following officers were elected: President, Dean Rau; Vice-president, Bob Steiner; Secretary, Arlene Stokes; Treasurer, Chuck Hammill; and Social Commissioners, Pat Gregory and Jerry Ward. Bruce Robinson was selected as adviser for the class of '57.

Through their experiences during their first year, the Freshmen became well equipped to carry leadership responsibilities in the years to come.

Row I
 D. L. Abramhamson Nancy Adams Lee Andrews Barbara Archer Helen Argus Lucille Aristonik Joyce Arnold
 Row II
 John Aukerman Melvin Backstrom Betty Ballard Karen Balster Donald Bangs Bob Barbeau Dorothy Barich
 Row III
 Ray Barnes Carolyn Barney Beth Beckman Donna Bell Le Roy Benson Irene Bergamini Patricia Bergsten
 Row IV
 Barbara Beverage Eva Bonaro Diane Boone Larry Bowen Orville Boyington Lois Bradshaw Irene Brattkus
 Row V
 Suzanne Brandriff Myron Bray Barbara Brewer Thera Bridgeman Darlene Brown Glendalyn Brown Linda Brown
 Row VI
 Harley Brumbaugh Curtis Bruskland Doris Bryant Marty Budzius Dean Bunce James Burgett Viola Burnstead



Row I	Rodney Butler	Kathleen Cadieu	Jean Cameron	Kathryn Campbell	Grace Carlisle	James E. Carlton	Don Carroll
Row II	Louie Cava	Betty Chandler	Bill Chapman	Donna Church	Done Cole	Jerry Coleman	Jacqueline Coleon
Row III	Charlene Cook	Helen Cook	Joan Corfield	Anne Coulson	Nancy Crabb	Barbara Craig	Kenneth Crooker
Row IV	Beverly Crumpacker	Donna Davenport	Clem Davidson	Rawleen Davis	Sally Deibert	Diane Delmore	Betty Denning
Row V	Rodney Derrick	Velma Ditlevsen	Areta De Walt	Leila Dildine	David Divelbiss	Doug Dixon	Donna Doering
Row VI	Steve Dautrich	Lawrence Downey	John Draper	Gordon Dudley	Judy Duncan	Barbara Edenso	Gayle Edwards



Row I	Donna Egge	Jaacqueline Eley	Gerald Ellison	Jerry Elmore	Ervin Ely	Eleanor Faletto	Loleta Farrar
Row II	Larry Farrell	Suzanne Faure	Ed Faut	Donna Ferguson	Sharon Fisher	Barbara Fitzgerald	Beverly Fitzsimmons
Row III	Barbara Fleming	Norma Fletcher	Joan Fortner	Frank Gaines	Shirley Gannon	Marian Garret	Bruce Geffe
Row IV	Pat Gerfen	Beatrice Gibb	William Gibbs	Sally Gibson	Carl Gillen	Wes Gray	Frank Gregerich
Row V	Pat Gregory	John Grove	John Growcock	Paul Guay	Shirley Guptill	Wanda Haggerty	Florence Haight
Row VI	Irene Hall	Robert M. Hall	Ron Haney	Paul Hansen	Sally Hansen	Willetta Hardin	Barbara Harker



Row I	Doug Harper	Joanna Hartman	Alberta Hatzenbeler	Patricia Hawley	Sandra Hayes	Judy Heaton	Pat Hedrick
Row II	Barbara Herr	Sharon Henderson	Phyllis Hicks	Virginia Hicks	Joyce Hilt	Trylbe Hoyt	Helen Husby
Row III	Mary Hutchinson	Jackie Irby	Joni Iten	Karen E. Iverson	Karen R. Iverson	Wayne Jang	Barbara Jenne
Row IV	Madeline Jensen	Alfred Johnson	Kay Johnson	Wayne Johnson	Patricia Johnston	Russell Jones	Ann Kean
Row V	Grace Keesling	Patricia Kehl	Marion Kebler	Derald Killgore	Jill King	Mary King	Johnnie Kohl
Row VI	Carol Krubeck	Mike Lacey	Harold Land	Duane Landon	Eugene Lane	Mary Jo Lane	Shirley Larkin

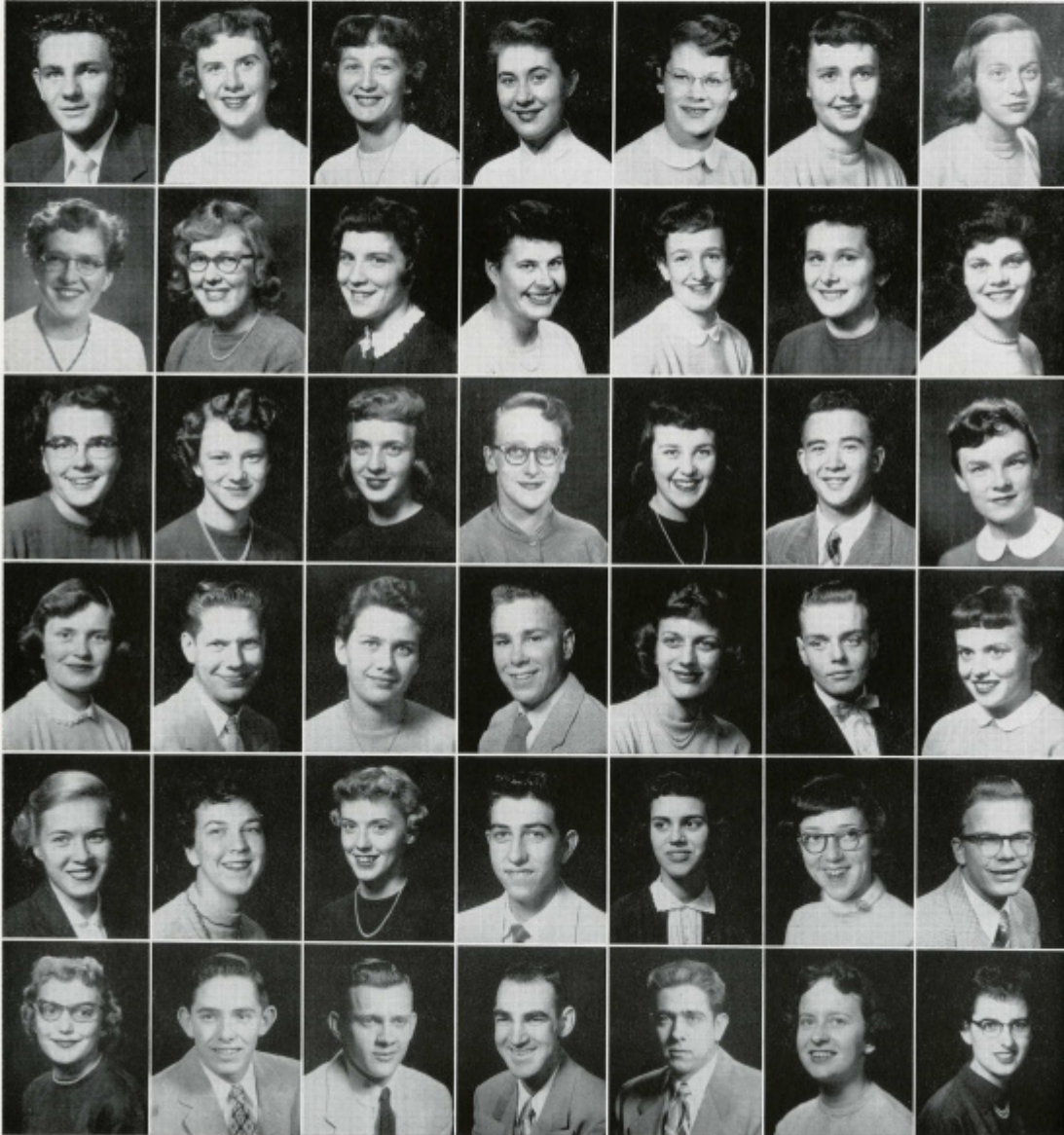

Row I	Richard Larrigan	Janet Larson	Fred Lawrence	Ken Landels	Ida Leedom	Nola Lemmon	Hazel Lenton
Row II	William Leth,	Carla Libby	John Liboky	Mary Jo Lien	Marilyn Lince	Nancy Lind	Gary Lindbo
Row III	John Lloyd	Allan Loucks	Katherine Lukas	Edith Lumsden	James Lyon	Janice McAdams	Marlene McCauley
Row IV	Geraldine McDonald	Ed McDowell	Sheila McGhan	Shirley McGhan	Charlotte McQueen	Lila Malet	Don Matter
Row V	Betty Malinosky	Barbara Marth	Arthur Martin	Lyle Martin	Janet Martin	Dennis Martinen	Mary Ann Mason
Row VI	Mary Masterson	Marilyn Mead	Felicia Melero	Allan Millerup	Gerold Mobley	Marvin Mocan	Pat Moher



Row						
John Monroe	Carol Moore	Colleen Jane Moore	Colleen Ione Moore	Mary Moore	Sheila Moore	Beverly Morris
Row II						
Joanne Mount	Doris Myers	Lee Naasz	Darwin Nelson	Jeannine Nelson	Mike Nelson	Frankie Newman
Row III						
Peggy Northcutt	Marilyn Olberg	Dan Organ	Peggy O'Rourke	Richard Osborne	Lora Overman	Susan Overstreet
Row IV						
Gary Oules	Ken Padgett	John Pappas	Mary Lou Pappas	Jim Panattoni	Santos Pantoja	Darlene Pawlak
Row V						
Arden Pearce	Patay Pearson	Patricia Peeler	Jerry Perrotti	Elden Peterson	Roberta Pickering	Joan Pierce
Row VI						
Frank Pino	Diane Plano	Philio Platt	Marilyn Plumb	Evelle Pollock	Sherrill Powell	James Price



Row I Nancy Price	Dorothy Prokop	Dean Puryear	Beth Putnam	Neil Quinnell	Bob Rancich	Marcia Raymond
Row II Carole Read	Dona Reams	Kay Rennie	Shirley Richards	Louis Richards	Geraldine Rieck	Marlene Rife
Row III Sylvia Ritchey	Morag Robertson	Rita Rogers	Dick Rosencrans	Janet Rush	Regina Russell	Pat Rutledge
Row IV Nanette St. Cloud	Laura St. George	William Sampson	Douglas Sanders	Ruth Sanden	Karen Savage	Darilyne Schiffner
Row V Louise Schodde	Louis Schultz	Sandra Schwab	Joan Scroup	George Seiler	Beverly Seles	Betty Seresun
Row VI Susan Shaffer	Sally Shaw	Janet Sherman	Janice Shinn	Carolyn Shoemaker	Denis Short	Kay Simmons

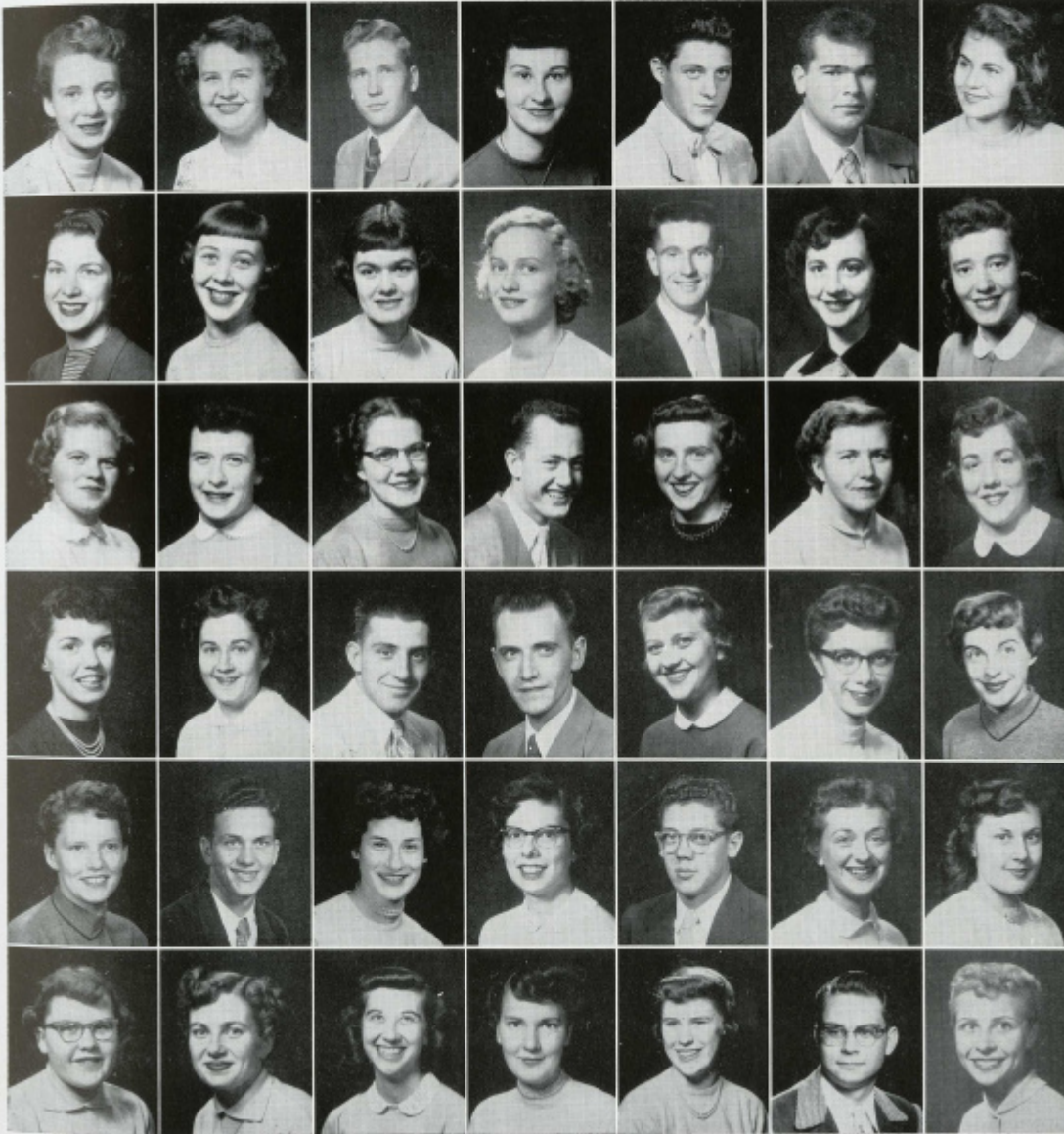

Row I	Kathleen Simpson	Carole Sjoboen	Frances Blead	Loree Sliffe	Joan Smergut	Don Smith	Norine Smith
Row II	Peggy Smithson	Carole Snider	Virginia Snodgrass	La Vonne Soule	Rogena Springer	Kathryn Spurgeon	Bob Starcevic
Row III	Ross Starkevich	Bob Steiner	Mel Stevens	Vernon Stevens	Arlene Stokes	Claudette Sullivan	Joanne Sullivan
Row IV	Joel Tate	Benita Tausau	Lois Taynton	Necia Tozer	Charlotte Temple	Bob Thomas	Patricia Thomas
Row V	Barbara Thompson	Ted Thompson	Wallace Thompson	Bill Thorpe	Sara Tierney	Carolyn Todd	Joan Tomlinson
Row VI	David Trosky	Grace Tsujikawa	Bill Tucker	Kay Tullus	Atha Twidwell	Roberta Udell	Alson Vanderstaay



Row I	Lorraine Veinman	Rachel Vollbrecht	June Wagner	Jerry Ward	Marion Warren	John Watson	Jerry Webber
Row II	Jim Webster	Raymond Weyerts	Maragret Wilbur	Rolf Williams	Diane Williams	W. Lynn Williams	Norman Wilson
Row III	Tom Winders	Richard Wining	Daniel Wolfenbarger	Darlene Workman	Bob Wright	Wayne Wright	Charles Yenter
Row IV	Delbert Zander	Katharine Zolotun	Gary C. Brown	Bob Bussoli			





Laeta Youngblood
Editor

Hyakem

Times were trying and situations quite often hilarious and sometimes critical, but the year is coming to a close and we are very delighted to present your 1954 Hyakem. We have had fun. We have worked hard.

Should you find between these covers, your most memorable events of this year, we then can be able to relax knowing that we have succeeded. We have earnestly tried and that is perhaps the best that can be said of any situation.

As for my staff, many, many thanks. I think you did a wonderful job. It is quite gratifying to have a staff that is always willing to do more.

Special recognition is in order for Mary Pennington, who spent a terrific amount of time as my associate editor; Pat Crawford practically "lived" in the darkroom; Janet Schacht for all her mounting assistance; Darwin Davis, who did a wonderful job on the art work; and also to Russ Jones for coming through on spring sports when their seasons had barely started, and ours was almost complete.



Seated, left to right, Janet Schacht, mounting; Janet Larson, clerical; Donna Ferguson, mounting; Joan Pierce, typist; Colleen Jane Moore, typist; Sally Deibert, mounting; Lorraine Veinman, typist; Carol Moore, copy and mounting. Standing, left to right, Chuck Evans, photographer; Mary Pennington, associate editor; Laeta Youngblood, editor; Roberta Pickering, copy and mounting; Pat Crawford, photographer.

Not pictured are: Janice Miller, posters; Herb Schmidt, photographer; Frank Moon, photographer; Darwin Davis, artist; Howard Hanson, advertising manager; Russ Jones, sports editor; and Ron Tasso, business manager.

Staff

The 1954 Hyakem, a picture and story record of another year at Central, will serve as a permanent and bound record of memories of study, friendships, social life, sports and all the other activities that go to make a college year memorable. Hour upon hour of hard work on the part of the Hyakem editor and her staff have gone into the publishing of this book in an effort to make it a complete record of the year just completed. This year at Central was one of growth, enlargement of the campus, improvement of some of the buildings, addition of extra courses, registration of a large number of students and of the college's largest Freshman class. It has been a year of learning, a year of new experiences, a year which the Hyakem staff has recorded in these pages. . . .



Miss Bonnie Wiley
Adviser





Bob Larrigan
Editor

Crier

With a young but large and lively staff of freshmen and sophomores, the **CAMPUS CRIER** completed its 27th year as the spokesman of Central Washington College and supporter of school functions. Operating under the Student Government Association, the **CRIER** came out every Friday except on holidays and during test weeks.

Bob Larrigan served as editor of the **CRIER** for the school year with Joe Jones as associate editor for the first two quarters and Lila Malet as associate for spring quarter. Oscar Larsen was sports editor for autumn and winter quarter and Bill Leth, for spring quarter. Two new positions, assistant editor and assistant sports editor, were created at the close of winter quarter. Sandra Schwab was named assistant editor and Don Bolton, assistant sports editor. Business manager for the year was Howard Hansen. Ron Tasso was advertising and circulation manager.



First Row: Joan Fortner, Joe Jones, associate editor, Bob Larrigan, editor, Oscar Larsen, sports editor, Lynn Fix, Carla Libby. Second Row: Ron Tasso, advertising, Orville Boyington, Arlene Stokes, Colleen Moore, Sandra Schwab, assistant editor, Claudette Sullivan, Bernita Tausan, Pat Crawford, photographer. Third Row: Jack Pierce, Bill Leth, sports, Colleen Doyle, Roger Ascistine, Ted Millhuff, Lila Malet, associate editor.

Staff

Week by week the many and varied activities at Central have been recorded in the college newspaper, the Campus Crier. Hard-working staff members burned the midnight oil regularly before press day and then sat back to admire their printed product as it rolled off the presses. Staff members "covered" the campus, attending social functions, lectures, meetings, assemblies, sports events and visiting faculty and administration offices to keep Centralites informed of the daily happenings at their college. With the exception of vacation periods, the Campus Crier was printed each week of the school year. Student editors and reporters learned, at first hand, the trials, the tribulations and the satisfactions of the newspaper business and gained valuable experience that will aid them in the various careers that they will follow after they leave Central.



Miss Bonnie Wiley
Adviser

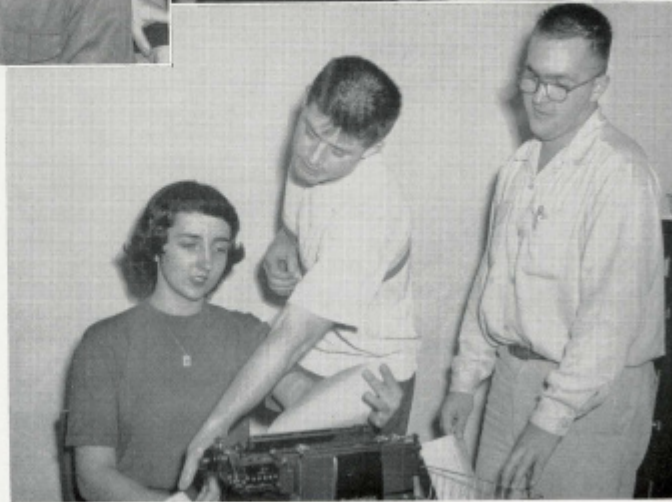



PRINCESSES

Vonnie Craig

Dolores Meyers

HOMECOMING

From left, first row, Millie Ackerlund, Leona Panerio, Rick Urdahl, Rich Preston, Floyd Gabriel, Nancy Rickert, Jim Andrews, Brad Fischer; second row, Betty Flannigan, Janet Smith, Alene Key, Dick Walker, Al Stevens, Connie Berg, Cathy Metcalf, Gene Balint, Dell Hartman, Joan Christy; third row, Maxine Haas, Rudy Kovacevich, Dean Rau, Jim Doak, Barbara Herard, Bob Patzer, Bill Jurgens, Lillian Luther, Jack Turner, Sue Ryan.





QUEEN MARY LOU SCHWICHTENBERG



Homecoming



There was a crowd and much merrymaking at the Homecoming Mixer . . .



Many unusual signs and posters sprang up around the campus to welcome the alums



Stunt night saw Kennedy Hall win honors with its clever skit entitled "Sweezy Jones" . . .

Activities

North Hall's Mortuary float carried off first place honors in the Homecoming parade . .



Another clever sign was that erected by Alford Hall on the lawn of the Administration Building . .



Sue Lombard's Revue was also a fast-moving contribution to the Stunt night entertainment . .



FOOT

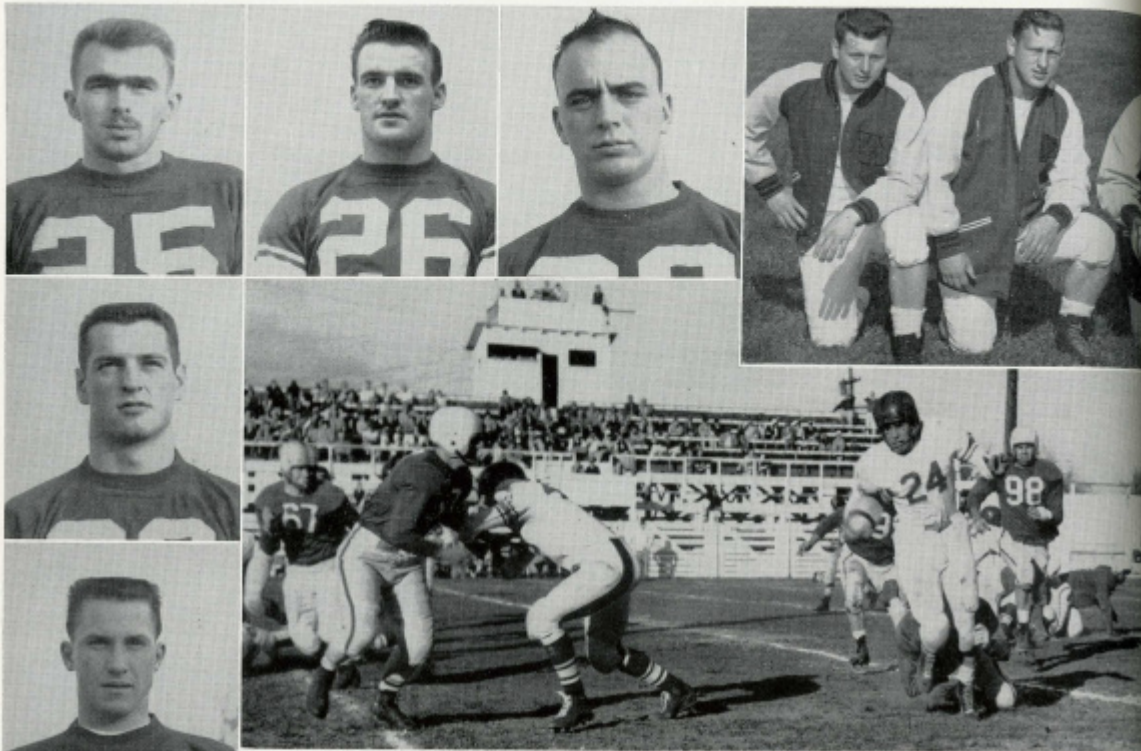

From Left, Top Row: Jerry Tilton, Dick Barrett, John Hill, Bill Repenshek, assistant coach, Del Peterson, head line coach.
 Top to Bottom, Left: Don Lyall, Dave Matheson, Bill Harriman.
 From Left, Bottom Row: Tom Boyd, George Argelan, Dennis Anderson, Lewis White, Tom McKeown.

The Central Washington College Wildcats ended their Evergreen Conference football schedule with a won 2 lost 6 record. But the lost record does not indicate the closeness of the games. They lost to C.P.S. by one point 20-19 in the last minute of the game and held Whitworth to a 7-2 victory. The College of Puget Sound and Whitworth tied for the league championship. The Cats also lost a close one to P.L.C. in Tacoma 7-6. Both of the Crimson and Black's victories were decisive. They defeated the University of British Columbia 33 to 12 and the Western Washington Vikings by a 23 to 12 margin. The only decisive loss in league play was to the Savages from Eastern Washington by the score of 34 to 7. In the two non-conference tilts, Central lost to Whitman in the season opener 25 to 6 and finished the season in Portland against Lewis and Clark. They lost to the Pioneers 12 to 7 on a field covered with mud.

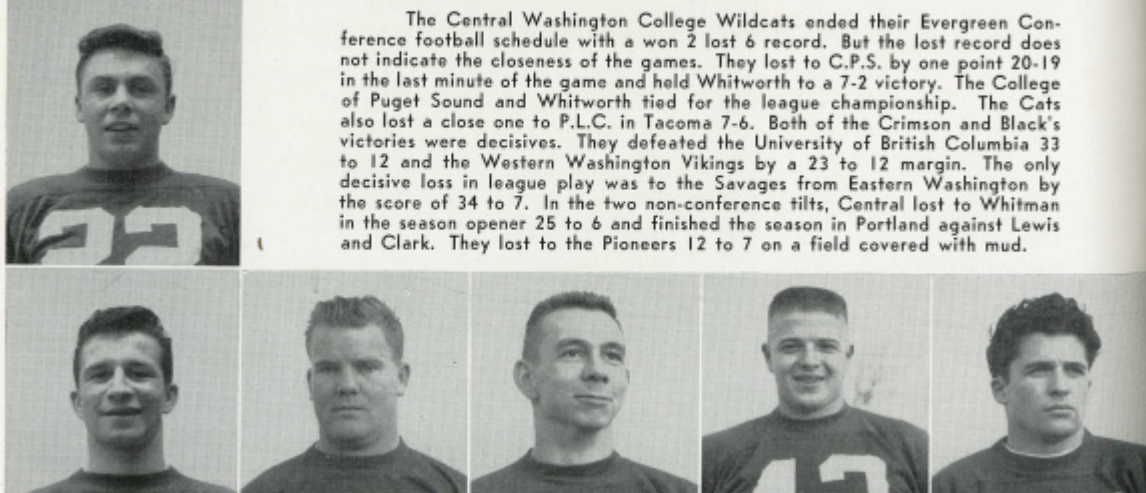

BALL



From Left, Top Row: L. G. Carmody, head coach, Elwyn O'Dell, assistant coach, Bob Propst, Bob Hibbard, Don Rundle, Don Bests.
 Top to Bottom, Right: Dick Feldenzer, Van Morgan, Don Trembly.
 From Left, Bottom Row: Fred Barber, Don Pierce, Larry Downey, Alf Knutsen, Joe Venera.

Bob Hibbard was a unanimous choice on the Evergreen Conference first string and was picked for the Little All-American second team. Don Pierce was chosen for the second team of the Evergreen Conference. Hibbard's fellow squad members selected him as 1953 honorary captain and presented him with the inspirational player award. John Hill was selected as the squad's best blocker and Dick Feldenzer was picked as the outstanding freshman player.

With only six seniors leaving this year's squad, Central's chances of winning the Evergreen Conference in football next season seems very likely. Eight of the eleven starters will return next year along with a host of other reserve lettermen.





1963 FOOTBALL SQUAD

Left to right, row one, Bob Mitten, Dennis Anderson, Tom Boyd, John Hill, Ken Edwards, Don Lyall, Erwin Schaab, Don Rundle, Van Morgan; row two, Don Van Liew, Jim Baggett, Tom McKeown, Don Trombley, Dave Tucker, Jerry Tilton, Dave Matheson, Dick Barrett, Dwaine Hatch; row three, Harry Guay, Lewis White, Harold Land, Chuck Magill, George Argelain, Fred Barber, Bill Harriman, Don Pierce; row four, Jack O'Shaughnessy, Don Torguson, Art Blackford, Bob Fero, Rollie Roberts, Bob Zeller, Jes Groesbeck, L. G. Carmody, head coach; row five, Bill Repenshek, assistant coach, Joe Veneta, manager, Larry Downey, Dick Beldenzer, Wayne Barnes, Elwyn O'Dell, assistant coach, Del Peterson, head line coach.

FOOTBALL SCORES

Central 6	Whitman 25	Central 19	CPS	20
Central 33	UBC 12	Central 7	EWC	34
Central 6	PLC 7	Central 23	WWC	12
Central 2	Whitworth 7	Central 7	L & C	12

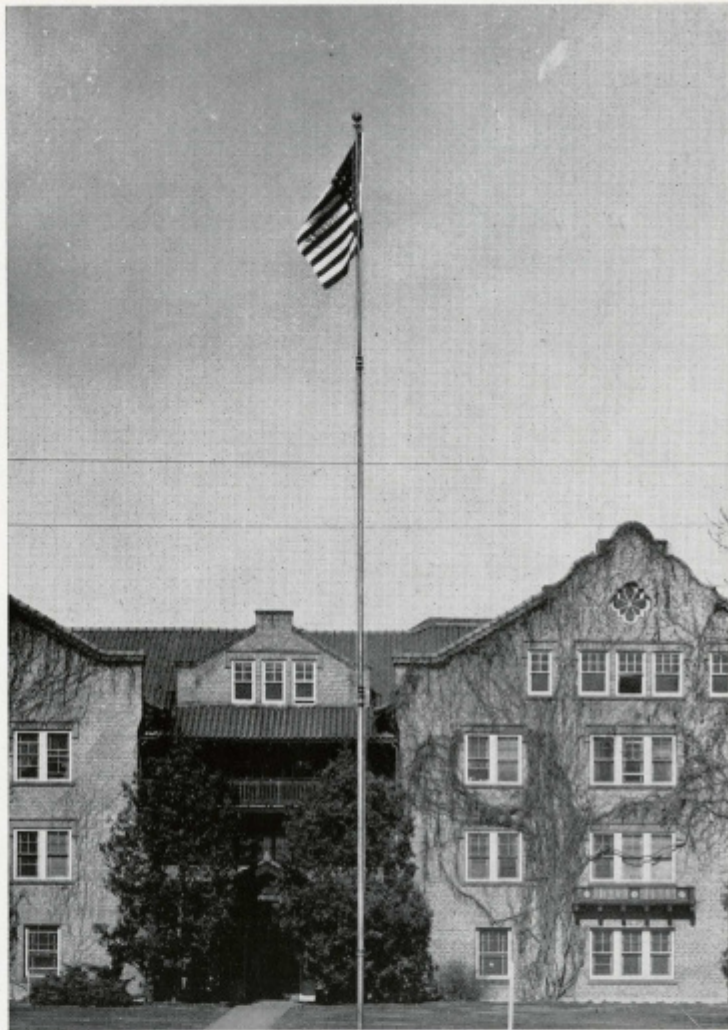

"He enlisted."

Organizations



Bud Niebergall
President

SGA

1953-54 has surely been one of learning and valuable experience for the SGA Council. Each of us has learned what is necessary to govern ourselves. We have tried through our representative form of government to make wise decisions and to always further the cause of the people who elected us.

It is now possible to revise our outdated constitution, there will also be an added officer to the executive board next year. We sincerely hope that with this added strength the students at Central will continue to gear themselves to better and better standards. Our many thanks to students, faculty and administration for making this year one we won't forget.



First Row: Marian Lipsky, Helen Layson, Lil Luther, Pat Reese, Andy Toppila. Second Row: John Balint, Tex Mains, Gene Maitlen, Ben Castleberry, Bob Larrigan, Pete Anderson, Bud Niebergall.

SGA COUNCIL

The SGA Council has been very active throughout the year, functioning as a policy-making board as well as performing activities important to our Student Government. The main projects SGA undertook were: Freshman Orientation Week, The Colonial Ball, a plan for blanket student insurance, addition of Social Commissioner to the Council, amendment to the constitution which would require only 50 per cent of enrolled students to vote to change our constitution, provision for specific criteria for selection of people for Who's Who in American Colleges and Universities, legislation which would allow a dormitory to assume the responsibility for and plan a major campus activity such as Homecoming or Sweezy Day.

AWS

The Associated Women Students offer congratulations to the Hyakem editor and her staff for time, energy, and work spent in forming this book of memories for 1953-54. Each page recalls many pleasant memories of the fun and friendship which are such an important part of our college life.

We also appreciate the student and faculty participations which helped make the activities of AWS successful. We have enjoyed planning our activities for you and hope they have added to the enjoyment of your school year, just as they have added to mine and those of the AWS Council.



Bette Flanagan
President



From left, row one: Miss Wiley, Mrs. Hitchcock, Bette Flanagan, Pauline Knis, Louise Lievero, Leona Panerio, Joanne Anderson; row two: Colleen Martin, Nancy Rickert, Cathy Metcalf, Connie Weber, Shirley Olson, Laverne Roberts, Donna McDonald, Janet Smith, Janet Money, Elaine Herard.

AWS COUNCIL

The AWS Council consists of five selected officers and the presidents of all women's organizations and living groups. The Associated Women Students sponsor various events throughout the school year. An important highlight of fall quarter is the Snoball Tolo. Through the students' participation at the Snoball, AWS was able to add to the choir fund for the trip to Chicago. The school year is climaxed in the spring by an entire weekend planned for the mothers. AWS also sponsors the Spurs, the sophomore women's service honorary; they award two annual freshmen scholarships, award a scholarship plaque to the women's living group with the highest grade point average, and they maintain a loan fund for the girls.

HONOR COUNCIL



From left, Bill Bachman, Marilyn Trimm, Gary Springer, Mary Hemenway, Marshall Keating, Barbara Herard.

INTER CLUB COUNCIL



First Row: Bob Sullivan, Dean Rau, Ralph Richardson, Jerry Ward, Rick Urdahl, Larry Martin, Gene Balint. Second Row: Laeta Youngblood, Mary Pennington, Gene Maitlen, Mrs. Hitchcock, Nancy Rickert, Al Stevens, Elaine Herard, Barbara Herard, JoAnn Green, Wilma Bettas.

Third Row: Joanne Risdon, LaVerne Roberts, Alice Scarce, Alene Key, Joyce Wicks, Janet Smith, Shirley Olson, Connie Weber, Donna Alexander, Joan Corfield, Colleen Martin, Peggy Conway, Janet Money. Fourth Row: Bill Bachman, Keith Davis, Larry Shreve, Dick Burnham, Gordon Leavitt, Rudy Kovactovich, Lou Richards, Ben Castleberry, Dick Miller, Sam Long, Tom Wright, Bob Dalton.

UNION BOARD



From left, front row, Gene Maitlen, Mrs. Hitchcock, Mrs. Schnebly, Miss Lowe, Gordon Leavitt, Bud Niebergall; back row, Anne Coulston, Jim Pomerenk, Joanne Anderson.

STUDENT-FACULTY COORDINATING BOARD



From left, front row, Bud Niebergall, Jack Nickols, Joan Cartwright, Andy Toppila, Bette Flanagan, Miss Pavloff, Landon Estep; back row, Mr. Harluda, Marshall Keating, Mrs. Hitchcock, Bob Larrigan, Gene Maitlen.



FINANCE COMMITTEE

(top)

From left, Bob Steadman, Evelyn Revelli, Norman Savage, Joan Tomlinson, Ron Hopkins.

ELECTION COMMITTEE

(middle)

From left, Gene Balint, Andy Toppila, Barbara Herard, Jim Andrews.

DINING HALL COMMITTEE

(bottom)

From left, front row, Doug Sanders, Herb Petrak, Imogene Pownall, Alice Scarce, Patsy Hawver, Gary Oules, Bob Steiner; back row, Joe Schober, Janet Martin, Mrs. Hitchcock, Shirley Ostrom, Roger Asselstine.





First Row: Shirley Olson, Lois Kepka, Mrs. Prater—Counselor, Marian McCasland, Lili Luther. Second Row: Alene Key, Janet Martin, Elaine Sylvester, Janet Smith.

KAMOLA HALL

With its rooms filled to capacity, Kamola started the year with an enthusiastic group of women. Right away, the friendliness which so characterizes the biggest dorm on campus prevailed at the year's first social function, a fireside welcoming the freshmen. Halloween furnished the motif for Kamola's hayride and dance with Munson Hall. What has been termed "one of the best" Christmas parties in Kamola's history included group caroling, a short skit, a visit from Santa, and refreshments.

Winter quarter was initiated with a successful popcorn-fireside with North and Alford Halls and the traditional "Rat Race." When Valentine's Day rolled around, another dorm party was held featuring a pantomime, musical talent, and refreshments. The quarter was concluded with a fireside marshmallow roast with the prefabs.

Spring quarter opened with a "sucker dance," designed to raise money for the choir trip. This quarter, too, featured another of the popular firesides, and their annual tolo.

Kamola Hall was led this year by President, Shirley Olson; Vice-president, Lois Kepka; Secretary, Elaine Sylvester; Treasurer, Marion McCasland; Social Commissioners Janet Smith and Alene Key.

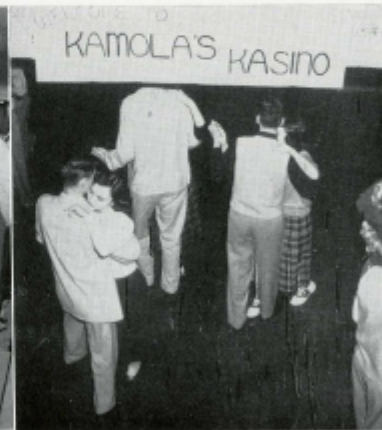



SUE LOMBARD HALL COUNCIL

First Row: Carole Buckner, Joanne Risdon, Mrs. Thorn—Counaolr, Janet Money, Dorothy Harlow. Second Row: Joanne Rhoades, Joan Fullaway, Helen Layson, Sally Brown, Sandra Taylor, Joan Forest, Joan Cartwright.

SUE LOMBARD HALL

Sue Lombard commenced a year of activities by sponsoring the traditional progressive fireside. Next in fall quarter's train of events came Homecoming. The girls' work was well rewarded for their sign merited a second place award and their elaborate Homecoming skit also brought them a second place spot.

The dorm was proud of the fact that during the days preceding Christmas nearly every window displayed a cleverly decorated painting representative of Christmas. One of the windows won campus honors for its effectiveness. In the choral competition, the Sue girls again brought home high honors, this time copping the coveted first place.

Winter quarter brought with it a fireside with the pre-fabs. During this quarter, too, Sue took first honors in the blood drive.

Spring quarter promised to be eventful, too. A picnic and a formal toled were on the dorm's agenda.

The officers were: President, Janet Money; Vice-president, Dorothy Harlow; Secretary, Sandra Taylor; Treasurer, Sally Brown, Social Commissioner, Anne Risdon; Housemother, Mrs. Janet Thorn.





KENNEDY HALL COUNCIL

First Row: Nancy Stevens, Sally Baird, Connie Weber, Marylin Tolles, Marion Lipsky. Second Row: Imogene Pownall, Barbara Edenso, Janet Sherman, Pat Hutchison, Joan Thompson, Della Black.

KENNEDY HALL

Kennedy Hall, the newest women's dorm, is over one-half freshmen. It seems that the freshmen with their new ideas netted Kennedy the competition prizes of the year. The dorm started off in full swing by winning first place in Homecoming Stunt night competition, choral competition at Christmas and also dorm decorations. A sock dance was sponsored by Kennedy winter quarter to raise money for the choir trip to Chicago in March. Other social functions they gave were a Wednesday night mixer, the annual Spring Tolo and a fireside.

Kennedy's officers for the 1954 year were: Connie Weber, President; Nancy Stevens, Vice-president; Marylin Tolles, Secretary; Joan Thompson, Treasurer; Barbara Bode, Head Proctor; Marion Lipsky, SGA Representative; Sally Baird, Social Chairman; Imogene Pownall, Assistant Social Chairman; Pat Hutchinson, Historian; Barbara Edenso, West Hall Representative; Della Black, North Hall Representative; Janet Sherman, East Hall Representative. Mrs. Church is Housemother.

Kennedy is looking back now on a successful year and making elaborate plans for activities for the next school year.





MUNSON HALL OFFICERS
 First Row: Chuck Hazen, Bob Propst, Don Heacox, Dick Walker, Jack Haaland. Second Row: Bob Dalton, Bill Repenshek, Bob Patzer, Dale Kennedy.

MUNSON HALL

The men of Munson Hall marched through another colorful year crowded with hilarious events, various championships, scholastic success, and great friendships.

It was one of the grandest years ever, bolstered by such highlights as the "Freshman Fantasie" formal, clamor at the Noise Rally, the victory at the annual Christmas choral competition with permanent possession of the trophy, and the earning of the highest grade point average of any dorm for the winter quarter. Also, the clever "Dragon Float" in the Homecoming parade, the winning of the intra-mural basketball tourney by the Munson Kennewicks, and the dorm's boisterous picnic, are a few of the records which Munson men cherish.

Under Social Commissioners Bob Dalton and Bob Patzer, Munson Hall sponsored some of the most lauded dances at Central. The "Heaven and Hell" informal and the annual "Munson Cabaret" were particularly successful.

President of Munson Hall, Dick Walker; Secretaries, Wayne Backlund and Jack Haaland; Vice-presidents, Jim Andrews and Don Heacox; and Treasurer, Dale Kennedy, gave the dorm a pleasant, well-organized government.





NORTH HALL OFFICERS

First Row: Herb Petrak, Keith Davis, Gladys Guerrin—Counselor, Tom Guerrin—Counselor, Rudy Kevacevich.
 Second Row: Ed Blank, Oscar Larsen, Alf Knutson, Dick Barrett.

NORTH HALL

The year 1953-1954 was a busy one for the men of North Hall. The North Hall freshmen "dunked" the Munson frosh and won the annual tug-of-war during freshman week. First place in the Homecoming Parade went to North Hall for their outstanding float. Several firesides were held and one formal dance was arranged. North Hall took second in the Christmas choral competition, and won honors in the Christmas decoration contest. The M.I.A. flagball league was dominated by North Hall with teams copping both of the championships. M.I.A. basketball presented North Hall with another championship. Several North Hall men were selected on the All-Star teams for flagball and basketball. Three softball teams were entered in the M.I.A. spring sports. The spring formal and the North Hall picnic were other spring quarter activities.

Officers for the year were: President, Dick Barrett; Vice-president, Oscar Larsen; Secretary, Herb Petrak; Treasurer, Keith Davis; Social Commissioner, Gene Fowler; counselors, Mr. and Mrs. Tom Guerin.





Left to right, row one, Rich Preston, Waldo Hawk; row two, John Grove, Ralph Richardson, Charles Saas, Bill Scholen, Remo Nicoli, Fred Barber.



From left, row one, Jim Kelley, Don Culbertson, row two, Dan Organ, Bernard Martin, Jim Webster, Bob Steiner, Richard Hall, Jim Prather.

ALFORD HALL

Alford Hall, made up almost entirely of Freshmen, provided stiff competition for the other dorms. They packed fall quarter with an outstanding collection of wins. In the Homecoming competitions, Alford took first with its 3-D sign. Displaying dramatic talent, the men emerged winners — this time receiving third place honors for their skit. Another big first was taken at the noise rally. A hayride concluded the quarter. Spring quarter's activities included an all-college dance and mixer.

Officers to start the year were: President, Ralph Richardson; Vice-president, Rich Preston; Secretary, Fred Barber; Treasurer, Dave Pederson; Social Commissioners, Charles Saas, Waldo Hawk and Vern Dunning; house counsellor, Rick Urdahl.

MONTGOMERY

With only thirty to fifty men all year, Montgomery entered many campus activities, usually emerging successfully. The close cooperation and friendliness of the men enabled the dorm to cop a third place rating on their float for Homecoming, win first prize in the Christmas window decorations, sponsor a socially and financially profitable dance, and engage with fervor and success in intermural competition. Individually, also, Montgomery excelled during the year in sports, scholastics, and school life. Montgomery is proud of "Daddy Don Culbertson" and his boys.

Officers to start the year were: President, Jim Prater; Vice-president, Jim Doak; Secretary, Jim Lauritsen; Treasurer, Jim Webster; Social Commissioners, Jim Pomerenk and Larry Engleson; house counsellor, Don Culbertson.





From left, Ralph Harris, Lou Richards, Richard Tracy, Brad Fischer, Jim Hoon, Chuck Storm. Not pictured: Ray Barnes, Bob Starcevic.



From left, William Gibbs, Bob Ehrhardt, Dick Carothers, Gary Adams, Bob Andrews, and Mrs. Church—house-mother.

MUNRO HALL

Munro Hall participated in the Homecoming festivities with a "Frankie and Johnny" skit on stunt night. A western dance, "The Munro Roundup" rounded out the fall quarter's activities. The dance was so successful that it will become an annual affair. During the winter quarter, the men sponsored a mixer with all proceeds going toward sending the choir to Chicago. Housefather Dick Tracy was proud to accept the Bill Case Memorial Trophy for the dorm's high percentage of blood donors. Spring quarter activities centered around a "Bubble Dance."

Officers to start the year were: President, Dick Tracy; Vice-president, Ernest Thies; Secretary-Treasurer, Bill Sampson; Social Commissioners, Lou Richards and Frank Gaines; Counsellor, Brad Fischer.

CARMODY HALL

Carmody Hall topped off a busy season with participation in spring sports, entering teams in the inter-school competition. Carmody, one of the "quads," made up in enthusiasm what it lacked in size.

President of Carmody Hall at the start of the year was Vince Lux. His vice-president was Walt Wilson. Keith Freeman was secretary and Bob Andrews, treasurer.

Social commissioner was Ron Brumbaugh, while MIA representative was Bob Pero. Mrs. Miller served as house counsellor for the men at Carmody.



BLOOD DONORS FROM MUNRO

From left, front row, Ralph Harris, Curt Bruakland, Myron Bray, Dean Puryear, Jim Carlton, Ray Barnes, Charles Magill, Theodore Thompson, Ken Crooker, Dick Rosacrans; back row, Frank Pino, Duane Landon, George Osborne, Paul Bedard, Lou Richards, Chuck Smith, Dick Larrigan, Chuck Storm, Al Johnson, Dan Wolfenbarger, Dick Tracy, Lee Whiteley, Jim Hogan, Joel Tate, Bob Bussoli, Brad Fischer.



VETVILLE OFFICERS
Pete Anderson, Norma Wingate, Doreen George, Joanne Van Zee, Jack Nickols.

VETVILLE

At the beginning of the year the tenants of Vetville held their first meeting in the home of Liz and Jerry Nickols, who have "the large white house on the corner. Officers elected were Don Fernandez, Mayor; Jack Nickols, Vice-mayor; Joanne Van Zee and Doreen George, secretaries; and Norma Wingate, Treasurer. Pete Anderson was Vetville representative to the SGA and Don Bowman, Social Commissioner.

A highlight of the year was the winning of second prize for a float "dragon" through the Homecoming parade. Other activities in which Vetville members participated were the Halloween Party, the Senior Day Dance, and the end of the year picnic.





OFF-CAMPUS WOMEN OFFICERS
Jo Ann Green, Margaret Shaw, Barbara Boyer, Elaine Herard, Connie Newman, Mrs. Morgan.

OFF CAMPUS WOMEN

Off-campus Women started off a very productive year with participation in many activities at Homecoming. Their main project for fall quarter was publishing "Who's Who." They sponsored mixers and dances during the year.

The final formal of the year, the May Prom, was given in co-operation with Off-campus Men.

Officers to start the year were: President, Elaine Herard; Vice-president, Connie Newman; Secretary, Margaret Shaw; Treasurer, Barbara Boyer; Social commissioner, Jo Green; Adviser, Mrs. Anne Morgan.





OFF-CAMPUS MEN

First Row: Mr. Wolfsehr, Bruce Ferguson, Bill Bachman, Dale Gross, Floyd Gabriel, Joe Venera. Second Row: Larry Bowen, Jim Riggs, Ben Castleberry, Ted Turner, Dave Trosky.

OFF-CAMPUS MEN

The Off-Campus Men, who have been inactive the last few years, were reorganized this year. They were formerly known as Kaags, but due to the limitations of the organization, it was reorganized to include all off-campus men. The new organization is known as OCMC or Off-Campus Men. OCMC has a potential membership of more than 250 men. Cliff Wolfsehr has had an active part in the reorganization and has given valuable help throughout the year as advisor.

This year Off-Campus Men have cooperated with Off-Campus Women to present the first all-college dance of the fall quarter, Kite Kapers during winter quarter, and the May Prom, one of the highlights of the spring quarter.

The officers during the past year were Bruce Ferguson, president; Bill Bachman, vice-president; Floyd Gabriel, secretary; Dale Gross, treasurer; and Ben Castleberry, SGA representative.





Student Professional Clubs

"Well, if it isn't old two-gun Wilson."

F. T. A.

Row 1: Elaine Herard, Mary Pennington, Mary Hemenway, Don Fankhauser, Mildred Ackerlund, Patricia Hutchins, Virginia Bowen, Pauline Lieb.
Row 2: Eugene Mason, Jackie Holton, Bonita Grosgebauer, Pauline Knis, Oscar Werner, Louise Lievers, Norma Stage, Catherine Metcalf, June Vincent, Yvonne Thompson.
Row 3: Larry Martin, Louie Baydek, John Wingate Bruce Johnson, Lois Kepka.



Future Teachers of America started a very successful year selling a large number of Homecoming buttons.

During the year they had interesting outside speakers and presented a variety of panels. One of their social meetings included slides of the British Isles shown in the form of a travelogue.

Officers for the year included: President, Don Fankhauser; Vice-president, Mary Hemenway; Treasurer, Pat Hutchison; Social Commissioner, Mary Pennington; Librarian, Millie Ackerlund; Secretary, Virginia Bowen.



GRADUATE ASSISTANTSHIPS

From left, front row, Victor Moore, Pete Anderson, LeRoy Thorp; back row, Bob Rogers, Jim Blanchard.

A. C. E.

Row 1: Cathie Metcalf, Joyce Wicks, Marlan Jukes, Abie Searce, Ardith Martin, Yvonne Thompson, Irene Brattkus, June Vincent.
Row 2: Pauline Knis, Bonnie Grosgebauer, Carol Renfro, Irene Bergamini, Mary Lou Masterson, Joanne Rhodes, Colleen Martin, Sandra Taylor.
Row 3: Denis Short, Wendelin Dietz, Larry Bowen, Hazel Lenton, Phyllis Monaamith, Carolyn Larson.



Originally made up of students interested in kindergarten work, the Association for Childhood Education now includes in its membership persons working with children in primary and intermediate grades.

The over-all purpose of this club is to work for the education and well being of the child, to promote desirable educational programs and practices in the elementary schools.

Functions this year included panel discussions on getting ready for student teaching or first year teaching. Panels were comprised of students who had just finished their practice teaching and also teachers from various grade levels.

Officers for the year were: President, Alice Searce; Vice-president, Ardeth Martin; Secretary, Yvonne Thompson; Treasurer, Marlan Jukes; Adviser, Miss Shuck.





First Row: GERALYN KUGLER, ELAINE HERARD, CAROL ECKERT, MILDRED EASTWOOD, DR. MILLER—ADVISOR, PAT HUTCHISON, RUTH CARRELL, EVELYN REVELLI, JUNE VINCENT, DOLORES MEYER. Second Row: GORDON IRLE, JACK THOMPSON, ANDY TOPPILA, ALICE GENTLE, NANCY HARDY, FRANK PRATHER, YVONNE THOMPSON, DOROTHY HARLOW, MARILYN TRIMM. Third Row: HERB LINCKE, DERRIL MEYER, JACK NICKOLS, NORMAN SAVAGE, GORDON HAUCK, CONRAD LATHER, CONNIE BERG.

KAPPA DELTA PI

An Education honorary for Education students, Kappa Delta Pi encourages higher standards of preparation for teaching.

High point for the year was the National Convocation at Purdue University to which Central sent Herb Lincke, Marilyn Trimm, Connie Berg and Norm Savage.

During the year Kappa Delta Pi presented programs to benefit students who will be taking teaching positions. Panel discussions centering around aims of Education were featured during the year.

Their spring project consisted of nominating people outstanding in the teaching field.

Officers were: President, Pat Hutchison; Vice-president, Ruth Carrell; Secretary, Carol Eckert; Treasurer, Mrs. Woods; Adviser, Dr. Loretta Miller.



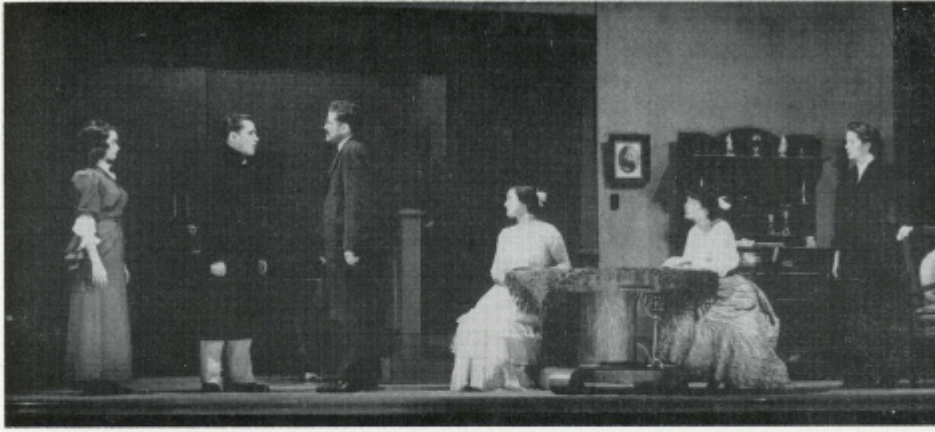

YEARS AGO

Thespians at Central in their first production of the year presented "Years Ago" a comedy by Ruth Gordon. The play was a dramatization of the ambition which comes to every normal young person to make something of himself in the world.

The long hours of rehearsal which the cast put in were rewarded through the success of the play which was presented at the College Auditorium under the direction of Mr. Howell, associate professor of speech and drama.

Cast members included Bennet Castleberry, Lora Overman, Dana Glenn, Carole Read, Roselie Long, Larry Bowen, Jack Turner, James Kelley and Nancy Stevens. Punk, a cat from Vetville, was listed among the cast of characters.

Staff members included Joan Cartwright, assistant director; Don Morford, stage manager; Larry Shreve, Floyd Gabriel, Vernal Shreve and Don Bowman, stage crew.





Members of the Central Singers are, front row, from left, Mary Kern, Ellensburg; Leila Dildine, Puyallup; Donna Wines, Seattle; Delores Filteau, Cle Elum; Dolly Howard, Yakima; Leona Panerio, Roslyn; Jeannine Nelson, Seattle; Jackie Sutherland, Sumner; Wayne S. Hertz, choir director, Ellensburg; Judy Grage, Bellevue; Carolyn Koski, Vancouver; Jacquie Layton, Snohomish; Kathryn Spurgeon, Kennewick; Colleen Moore, Puyallup; Pauline Lieb, Wenatchee; Regina Russell, Bothell; Marlene Long, Puyallup. Second row, from left, Marilyn Tolles, Raymond; Janet Donaldson, Yakima; Barbara Bode, Yakima; Delores Meyer, Yakima; Beverly Morris, Sedro Woolley; Norma Stage, Leavenworth; Lora Overman, Wenatchee; Shirley Guptill, Monroe; Ruth Marolf, Vancouver; Florence McCracken, Ellensburg; Shirley Ostrom, Tacoma; Shirley Frick, Sunnyside; Susan Gverstreet, Ilwaco; Joanne Anderson, Hoquiam; Lela Clark, Seattle; Grace Carlisle, Walla Walla; June Vincent, Snohomish. Third row, from left, Joyce Leonard, Auburn; Joyce Barnhart, Seattle; James Forbes, Kelso; Wayte Kirchner, Marlin; James Kelley, Yakima; Ted Turner, Grandview; Richard Frick, Grandview; Larry Pinnt, Soap Lake; Jack Turner, Richland; Wayne Jang, Bothell; Don Bolton, Auburn; John Mitchell, Ellensburg; Lawrence Bels, Woodland; Bob Logan, Puyallup; Albert Stevens, Spokane; James Hull, Bremerton; JoAnn Jenkins, Steilacoom; Helen Husby, Tacoma. Fourth row, from left, Joe Maruda, Ellensburg; Wayne Sturdevant, Winlock; Bob Reeves, North Bend; Robert Wilcox, Thorp; Bob Poutt, Enumclaw; Andrew Setlow, Clarkston; Rex Holbrook, Yakima; Jack Nickols, Soap Lake; Harley Brumbaugh, Snoqualmie Falls; Marshall Keating, Cashmere; Bob Estby, Sells; Delbert Zander, Winlock; Richard Miller, Roslyn; Ralph Sager, Winlock; Ed Faust, Ellensburg; Gordon Leavitt, Thorp and Albert Niebergall, Ellensburg. Students not pictured are Joan Leidy, Toppenish; Geraldine Lee, Sunnyside; Marilyn Oldberg, Enumclaw; Joan Whitener, Quincy and Boyd Ward, Ellensburg.

CENTRAL SINGERS

An outstanding honor came to Central Washington when its choir members, the Central Singers, were invited to sing before the Music Educators National Conference in Chicago. The choir was one of two such groups chosen from the entire nation to sing at the conference. The choir is directed by Wayne S. Hertz.

The entire college spent a busy fall and winter in a campaign to raise the \$10,000 to send the singers to the midwest city. All of the fund came from donations from students, alumni, clubs, service groups, private donors, three benefit concerts, mixers, and the like.

Previous to going to Chicago, the choir made a tour of Central Washington. Other concerts were given at college and in the Ellensburg area. They were invited to sing at the National Rotary Convention in Seattle in June.





CONCERT BAND

The band is one of the busiest student organizations on the Central Washington College Campus. It provides half-time marching entertainment for all home football games; the pep band is on hand at all times during the basketball season, and the concert group prepared several concert programs for community and college audiences besides taking a tour each year to visit high schools and communities throughout the state.

The Concert Band has 47 members from all parts of Washington, Oregon, and Idaho. The winter quarter tour includes appearances at Moses Lake, Ephrata, Cashmere, Chelan, Brewster, Bridgeport, Wenatchee Junior College and Leavenworth. On February 25 the band appeared at the opening session of the Washington State Music Educators Convention at Yakima.

A. Bert Christianson, president of the Northwest Division of the Music Educators National Conference, is the conductor.

Concert Band Membership—Flute and Piccolo: Lawrence Belz, Woodland; Margaret Laughlin, Kelson. Oboe: June Snodgrass, Ellensburg; Marilyn Olberg, Enumclaw. Bassoon: Ted Turner, Grandview; Harold Rogers, Grandview. Clarinet: Ralph Sager, Winlock, Gary Oules, Chelan; Marie Fugate, Caldwell, Idaho; Dwight Morris, Ellensburg; Ruth Marolf, Vancouver; Gary Johnson, Centralia; Carolyn Larsen, Pasco; Dick Wenger, Centralia; Geraldine McDonald, Seattle. Bass Clarinet: Ray Hosford, Raymond. Saxophones: John Lloyd, Spokane; Lee Naasz, Yakima; John Bluhar, Fall City; Barbara Brewer, Puyallup. Cornets and Trumpets: Harley Brumbaugh, Snoqualmie; John B. McCament, Ellensburg; Gene Huber, Seattle; Joan Tomlinson, Tacoma; Wayne Sturdevant, Winlock; Larry Griffiths, Tieton. French Horns: Andrew Setlow, Clarkston; Eldred Heikell, Wapato; Helen Argus, Seattle; Darlene Brown, Leavenworth; Frank Prather, Ellensburg. Trombones: Russell Uusitalo, Ellensburg; Robert Dalton, Yakima; Don Goodale, Enumclaw; John Snypp, Port Orchard; Susan Overstreet, Ilwaco. Baritone: Richard Frick, Grandview; Fred Duncan, Black Diamond. Bass: Gary Swart, Wapato; Wayne Kirchner, Marlin; Mary Jo Snider, Lapwai, Idaho. String Bass: Lawrence Schmidt, Port Orchard. Percussion: Shirley Frick, Sunnyside; Patricia Clark, Chehalis; Leona Panerio, Roslyn; Rex Holbrook, Ellensburg. Harp: Kay Cook, Pasco. Band Officers: President: Russell Uusitalo; Vice President: Wayne Sturdevant; Sec-Treasurer: Ralph Sager.



FALL



Successful Dad's Day
Committee. . . .



Exciting book store lines. . . .



Munson at a noise rally. . . .

ACTIVITIES

Co-Rec night hum-m-m! . . .

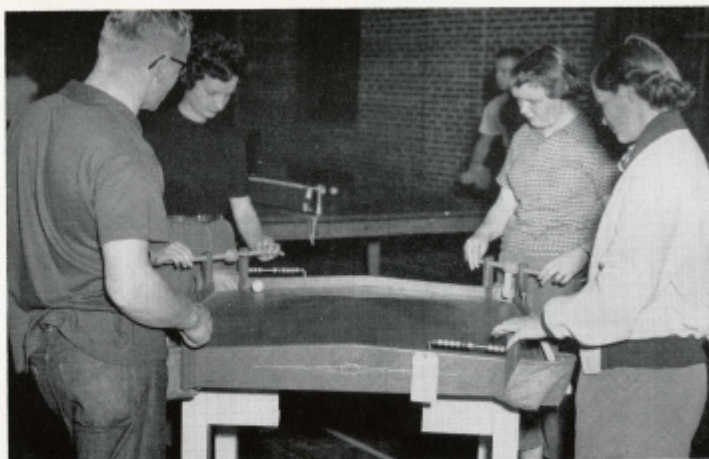

Lots of good hot spice cider at the Wassail Party. . . .



Kennedy-Alford hayrides, one of many held last fall. . . .







WINTER

Winter quarter brought with it renewed activity. At first it was feared the winter sports would be meager because of no snow but "old man winter" didn't disappoint the Sweecyites this year. There was plenty of that "old white stuff" as was evidenced by the skies, snowballs, and snow bound cars. Another quarter faced the students, classrooms waited and classes continued.





SOPHOMORE CLASS OFFICERS

Bob Dalton, Wilma Bettas, Jimmy Allen, Johnny Blucher, Marilyn Tolles, Dale Gross.

Sophomore Class

Officers of the 1953-54 sophomore class were John Blucher, President; Dale Gross, Vice-president; Jimmy Allen, Secretary; Marilyn Tolles, Treasurer; Wilma Bettas and Bob Dalton, social commissioners. Dr. Newschwander was chosen as the class advisor.

The class participated in Homecoming activities by entering a float in the parade. Highlighting the year was the annual tolo, Cupid's Informal. Brought especially from Yakima for the occasion, the Music Makers played for this outstanding event. Dale Gross was crowned King Cupid.

Row I	Row II	Row III	Row IV	Row V	Row VI	Row VII
Carol Ahl	Jimmy Allen	Audrey Anderson	Joanne Anderson	Jim Andrews	Earl Anselone	Kathleen Arnoldt
Sally Baird	Joyce Barnhart	Sam Bassett	Paul Bedard	Billie Jo Bennett	Joann Benson	Lois Berg
Joe Berry	Wilma Bettas	Nash Bishop	Art Blackford	Don Bolton	Jack Bonathan	Bill Boren
Louise Bradshaw	Gary C. Brown	Sally Brown	Lindell Burrough	Erline Carr	Roberta Carter	Joan Cartwright
Bob Chandler	Roberta Chapman	David Clark	Patti Clark	Gary Cloyd	Patti Cole	John Connot
Peggy Conway	Theodosia Coulton	Bob Dalton	Juanita Danielson	J. D. Davidson	Richard Decker	Frank Deering

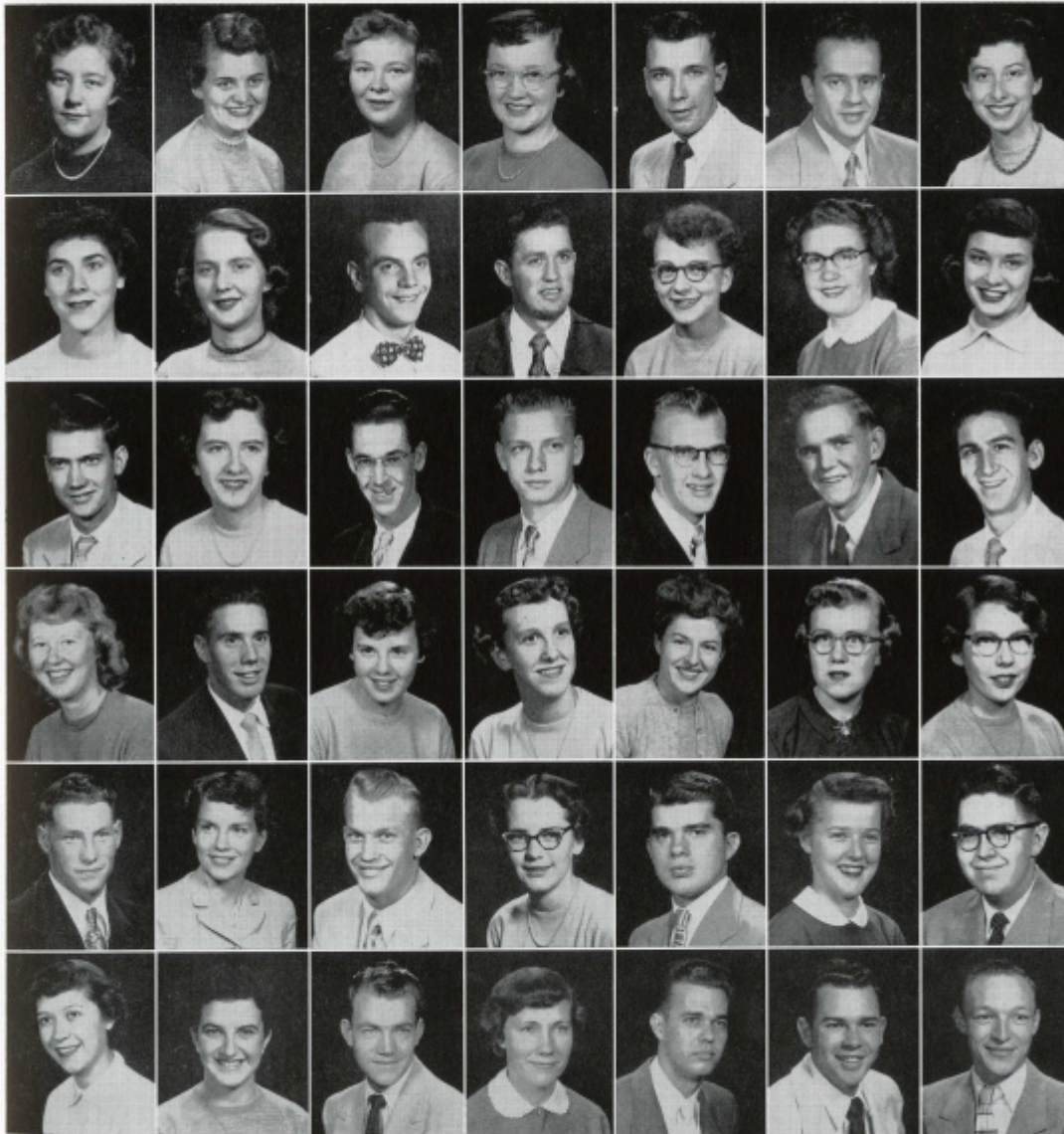

Row I	Row II	Row III	Row IV	Row V	Row VI	Row VII
Dwight Derrick	Sandra Devones	Rollie Dewing	Wendeline Dietz	Colleen Doyle	Fred Duncan	Jose Dydasco
Myrna Edmison	Howard Ellison	Larry Engelsen	Harold Estby	Al Fernyhough	Janice Ferrill	Dolores Filleau
Carrie Fisher	Lynn Fix	Donna Fallin	Joan Forest	Marie Fugate	Joan Fullaway	Don Gano
Dana Glenn	Don Goodale	Carolyn Gowan	Judy Grage	Jo Ann Green	Larry Griffith	Clarence Groesbeck
Bill Harriman	Dwaine Hatch	Eldred Heikell	Nathalie Heinz	Marlene Heisserman	Jim Hogan	Jeray Holmes
Charles Homan	James Hoon	Dolly Howard	Gwen Howell	Gene Huber	Betty Irons	Gene Jacobson



Row I	Row II	Row III	Row IV	Row V	Row VI	Row VII
Roger Jacobsen	Joanne Jenkins	Gary Johnson	John Johnson	Julia Johnson	Arlene Jones	Jeannine Jones
Jerry Jones	Bob Jump	Allan Kelly	James Kelley	Sally King	Jean Kilgore	Jeanette Kittleson
Karen Klement	Ted Koher	Rudolph Kovacevich	Jean Kyvick	Joan Ledy	Joyce Leonard	Robert Logan
Don Lysll	Don Lytton	Lois McBride	Florence McCracken	Ruth Marolf	Dave Matheson	Janet Michelotti
John Mitchell	Robert Mitten	Phyllia Monasmith	Dwight Morris	Ruth Muzzall	Duane O'Dell	Sharon Orr
Shirley Ostrom	John Owen	Mary Lou Paice	Joyce Painter	Ken Pearson	Mary Pennington	Barbara Peterson



Row I	Row II	Row III	Row IV	Row V	Row VI	Row VII
Don Pierce	Nancy Pilkington	Larry Pinnit	Barbara Plemons	Imogene Pownall	Barbara Pugh	Jim Prater
Carol Quigley	Duane Ragsdale	Dearl Rawson	Wyman Renfrow	Jim Riggs	La Verne Roberts	Phyllis Rockne
Wayne Rosenberg	John Rosenkranz	Birger Sather	Janet Schacht	Charles Schmutz	M. Schwichtenberg	Wallace Sibbert
Willard Spencer	Bob Steadman	Nancy Stevens	Don Stewart	Charles Storm	David Strayer	Pat Sullivan
Elaine Sylvester	Ron Tasao	Sandra Taylor	Dellmer Treade	Jean Thompson	Donald Thompson	Gene Titzel
Marilyn Tolles	Richard Tracy	Don Trombley	Joe Veners	Marjorie Wade	Allen Wall	Bob Wall



Row I

Audree Warnick
Sandra Wienir

Row II

Celia Welch
Jim Wilson

Row III

Dick Wenger
Walter Wilson

Row IV

Marlene White
Donna Wines

Row V

Jim Whitener
Letcher Yarbrough

Row VI

Jo Ann Whitener
Robert Zeller

Row VII

Philip Whitney
Mary Zurfluh



"Have you seen the new 3-D Western showing at the theatre?"



JUNIOR CLASS OFFICERS

Colleen Martin, Dick Burnham, Gene Balint, Sue Ryan, Cathy Metcalf, Carolyn Larsen.

Junior Class

The Junior Class was under the leadership of Gene Balint for 1953-54. Officers elected to serve with him were Sue Ryan, Vice-president; Cathie Metcalf, Secretary; Carolyn Larsen, Treasurer; and Dick Burnham and Colleen Martin, Social commissioners.

Fall quarter the Junior Class participated in Homecoming by entering a float in the parade.

The annual Junior Class Barn Dance was held during winter quarter. Highlight of the dance was the awarding of prizes for the beard growing contest, one of which went to Jim Lauritsen.

During spring quarter they sponsored a junior-senior picnic.

Row I	Row II	Row III	Row IV	Row V	Row VI	Row VII
Bill Adcock	Bob Allen	Eloise Anderson	Adrienne Ash	Gene Balint	Constance Berg	Jacqueline Blom
Barbara Bode	Virginia Bowen	Ronald Brantner	Eva Brown	Richard Burnham	Jean Cameron	Joe Carter
Ben Castleberry	Irene Cich	Dale Comstock	Jo Ann Cook	Kaye Davis	Mary R. Derrick	Jean Dixon
Janet Donaldson	Arlie Eaton	John Erak	Mary Fleming	Jim Fugate	Floyd Gabriel	Jean Garrison
Richard George	Sally Giddings	Jacqueline Gordon	Myron Grubb	Nancy Hardy	Ralph Harris	Mabel Hatcher



Row I	Row II	Row III	Row IV	Row V	Row VI	Row VII
Patsy Hawver	Don Hayes	Lionel Haywood	Bob Heikel	Herbert Henley	Bob Hibbard	Jacque Himes
Beverly Hoback	Esther Horn	Ray Hosford	Elroy Hulse	Bob James	Audrey E. Johnson	Bruce Johnson
Geraldine Johnson	Kenneth Johnson	Margie Johnson	Marion Jukes	Ron Keller	Alene Key	Doris Kitt
Karolyn Koski	Orville Krussow	Bud Kuhlman	Bob Larrigan	Carolyn Larson	Jim Lauritsen	Helen Layson
Gordon Leavitt	Marion Lipsky	Marion McCasland	Bernard Martin	Colleen Martin	Cathy Metcalf	Janet Money



Row I
John Mumm
Richard Preston
Beverly Ryan
Dolores Smith
Peter Stevenson

Row II
Leroy Nelson
Horace Propst
Alice Secarce
Janet Smith
Louise Stratton
Carol Uusitalo

Row III
Carol Newgard
Al Reiter
Herb Schmidt
Merian Smith
Robert Sullivan
Boyd Ward

Row IV
Connie Newman
Carol Renfro
Lawrence Schmitt
Ruth Somerville
Deverly Taylor
Oscar Werner

Row V
Gary Orr
Evelyn Revelli
Joe Schober
Charlene Springer
Ernest Thies
Olive Wilbur

Row VI
Leona Panerio
Nancy Rickert
Marcella Seiler
John Startzel
Dick Sorrens
Laeta Youngblood

Row VII
Robert Patzer
Douglas Raether
Andrew Setlow
Albert Stevens
Robert Trask



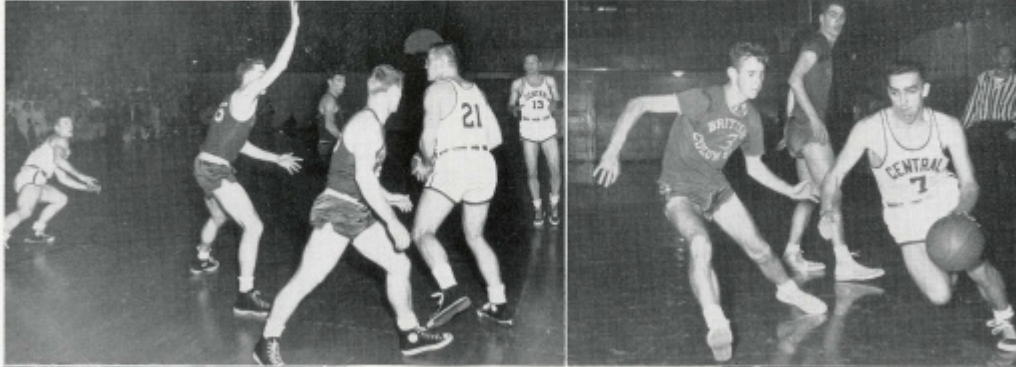

BASKETBALL

Short on height and experience, but long on hustle was the story of Coach Leo Nicholson's 1953-54 basketball team.

Six returning lettermen and a host of newcomers greeted Coach Nicholson as he started his 26th year of coaching at Central. The returning lettermen led by Don Heacox junior from Auburn and leading team scorer, and Don Lyall, sophomore from Richland, and the team's best shooter, teamed with five newcomers to give Central a team to be reckoned with in Evergreen conference play. The other returning lettermen were Bob Dunn, Gene Keller, Bill Jurgens, and Bill Baber. Heading the list of newcomers were Bob Logue, Mac McAllister, and three freshmen, Don Myers, Bob Maynick, and Jim Hanson.

The end of the season found Central in fourth place in the conference with six wins and six losses. Bob Logue was the leading scorer. Gene Keller was named captain and Bob Logue, inspirational player. Don Heacox was a second team All-conference selection.

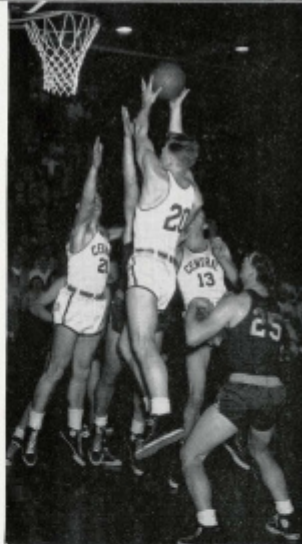

From Left, Top: Bill Baber, Bob Dunn, Don Heacox, Coach Nicholson, Gene Keller, Bill Jurgens.
From Left, Bottom: Bob Maynick, Jim Hanson, Bob Logue, Gene Keller, Don Myers, Don Lyall, Mackie Mc-Allister.

BASKETBALL

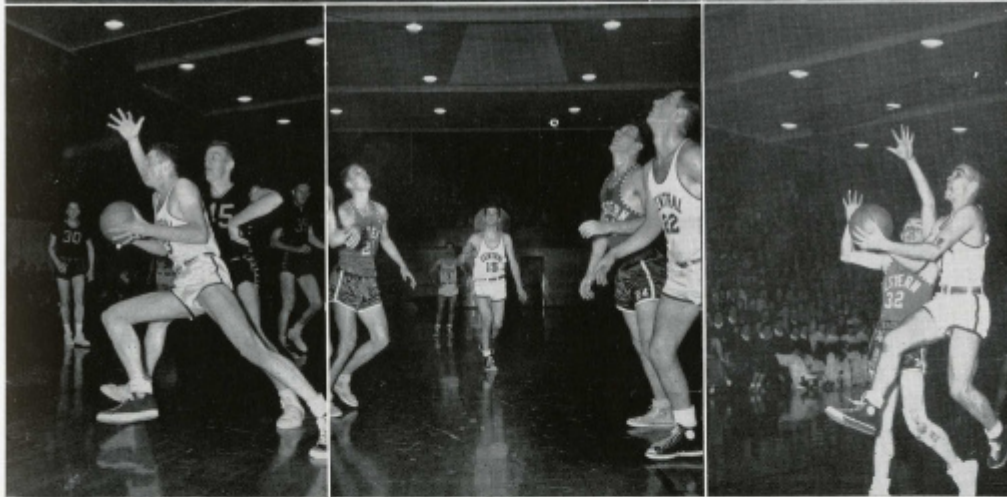

1953-54 BASKETBALL SQUAD

First Row: Don Myers, Mackie McAllister, Jim Hanson, Don Heacox, Gene Keller. Second Row: Bill Baber, Don Lyall, Bob Dunn, Bill Jurgens, Bob Maynick, Bob Logue.

BASKETBALL SCORES

Central 59	Whitworth 64	Central 53	Willamette 51	Central 70	PLC 64
Central 53	Whitman 59	Central 73	Willamette 81	Central 58	Whitworth 75
Central 70	Whitman 58	Central 71	WWC 61	Central 59	EWC 87
Central 54	Whitman 56	Central 61	UBC 58	Central 64	EWC 63
Central 49	Gonzaga 58	Central 68	SPC 55	Central 67	Whitworth 75
Central 61	CPS 53	Central 50	PLC 69	Central 63	CPS 70
Central 81	St. Martin's 59	Central 59	St. Martin's 68	Central 74	CPS 76



YELL LEADERS

Sheila McGhan
John Draper and
Shirley McGhan



SONG LEADERS

Karen Iverson
Joanne Sullivan
Lois Berg
and Judy Heaton



CHEER LEADERS

Patti Cole
and Leona Panerio



Divisional Centered Clubs

HOME ECONOMICS

First Row: Miss Ware, Advisor, Donna McDonald, Carol Eckert, Barbara Herard, Cathy Metcalf, Audrey Johnson, Margie Omat, Nathalie Heinz. Second Row: Lee Andrews, Barbara Peterson, Daryl Chellis, Joanne Rhoades, Joanne Riedon, Joan Corfield, Janet Money, Shirley Olson, Cami Boyd, Wilma Bettas, Jeannie Springer. Third Row: Jackie Gordon, Gladys Johnstone, Carole Read, Dolores Myer.



The Home Economics Club was organized on the CWCE campus in 1941 and is affiliated with the American Home Economics Association. Home economics majors and minors are eligible for membership. The purpose of the club is to acquaint the girls with opportunities in the field of home economics, and to create a spirit of co-operation and friendliness among the home economics students.

The club members enjoyed such special functions as the Christmas party, a style show and initiation, a pop corn feed and a waffle breakfast honoring the seniors. Officers and advisers attended the state College Home Economics Clubs convention April 12 and 13 at Pullman.

Officers for this year were Barbara Herard, President; Donna McDonald, Vice-president; Margie Omat, Secretary; Nathalie Heinz, Treasurer; Miss Jeannette Ware was club adviser.

ARNOLD AIR SOCIETY

First Row: James Stuart, Gene Balint, Ray Hoeford, Lionel Haywood, Fred Heistuman, Pete Anderson, Larry Martin, Richard Frick, Stan Wagness, Don Stone. Second Row: Gene Wells, Les Hoeford, Pete Chet, Wayne Backlund, Jim Freese, Bill Repenshek, Major Shelton Korn, John McKenna, Dale Kennedy, Gordon Irl, Ed Blank. Third Row: Bill Wilson, Jack Thompson, Herb Petrak, Art Brattkus, Don Rundle, Harry Guay, Gene Keller, John Balint, Lewie White, Brad Fischer. Fourth Row: Bob Larrigan, Marion Smith, Bob Hall, Andrew Setlow, Don Beste, Ken Lukens, Bill Stevens, Ralph Sager, Bob Hibbard, James Short.

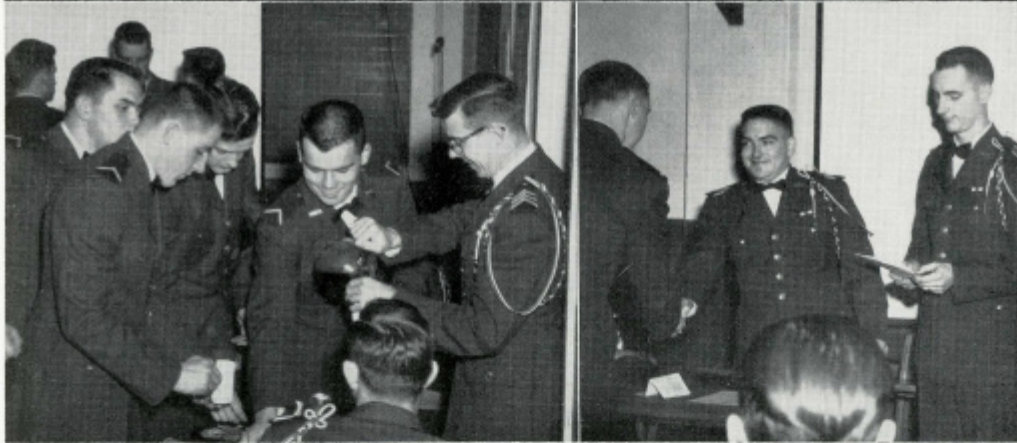

This year, the Third Annual Military Ball was again the top social event of the year. This dance is sponsored by the Arnold Air Society, an honorary organization limited to qualified advanced cadets in the AFROTC Program.

The objectives of this organization are to further the purpose, mission, tradition, and concept of the U.S.A.F. as a means of national defense.

There were several guest speakers at their meetings, one of whom was James Kelly of Ellensburg. The CWCE squadron is named after Mr. Kelly, a captain in the AF during the Second World War.

Officers for the year were: Commander, John McKenna; Executive Officer, Jim Freese; Operations Officer, Dale Kennedy; Adjutant Recorder, Charles Cates; Secretary, Wayne Backlund; Adviser, Major Kem.



First Row: Sue Ryan, Marshall Keating, Nancy Stevens, Cami Boyd, Floyd Gabriel, Bennett Castleberry, Mr. Howell, Advisor. Second Row: Larry Martin, Larry Bowen, Jack Turner, Joe Jones, Sam Long, Lora Overman, Joan Cartwright, Jacquie Layton, Eula Jones, Carole Read, Dolores Smith.

MASKERS AND JESTERS

Activities of Maskers and Jesters, along with 3-act productions fall and winter quarter, began in the autumn when the club received second prize for its Homecoming sign.

Winter quarter, members of the club served coffee and mints during the intermission of the arena play, "The Importance of Being Earnest."

A skit for Sweezy Day was planned and the annual "Double Bill" of two one-act plays was arranged for Senior Day.

The club furthers dramatic interests and abilities of all students who work together these interests. A picnic for all members and their friends was one of the events of spring quarter.

Officers were: President, Ben Castleberry; Vice-president, Floyd Gabriel; Secretary, Sue Ryan; Treasurer, Sam Long; Adviser, Mr. Howell.





Row 1: Sam Mack, Elsie Tompkins, Rowena Lewis, Sam Long, Lila Malet, Audree Johnson, Connie Weber, J. Bolton, Jr.
 Row 2: Jim Pomerenk, Gene McCaw, Russ Jones, Doug Flanders, Bruce Ferguson, Jeffrey Vowles, Larry Bowen, Landon Estep, Tom Wright, Jim Lauritsen, Ron Tasso.

International Relations Club

With gaining an understanding of world problems and promoting interest in international relations as its purpose, the International Relations Club held discussions at each meeting. Projects included a clothing drive for Korea, sponsoring speakers, radio programs, UN Day displays, World University Service, and assisting the Model UN delegation. Officers were: President, Sam Long; Vice-president, Rowena Lewis; Secretary-treasurer, Connie Weber, fall quarter and Lila Malet, winter and spring quarters.

MODEL UN

Another campus organization concerned with world politics is the Model United Nations Delegation. They represented Iran at the Model UN Conference at UCLA. The conference is a replica of the UN with students portraying policies of countries they represent. Iran made a creditable showing, passing a resolution to establish an international food reserve through the General Assembly.



Delegates chosen, by application from the students, were chairman, Sam Long; assistant, Landon Estep; secretary, Rowena Lewis; treasurer, Jim Pomerenk; publicity chairman, Lila Malet; and delegates Marie Fugate, Nancy Stevens, Millie Ackerlund, Carol Buckner, Patti Clark, Larry Bowen, Jack Wingate, Russell, Jones, Ron Tasso, Jeffrey Vowles.

"W" CLUB

Seated: Arlie Eaton, Bill Harriman, Don Rundle, Ray Adams, Bob Propst, Brad Fischer, Gene Keller, Dick Barrett.
Row 2: Joe Venera, Alfred Knutson, Gerry Jones, Wayne Backlund, Chuck Dorich, Denny Anderson, Harry Guay, Don Pierce, Bob Hibbard.
Row 3: Tom McKeown, Bill Baber, Marshal Keating, Don Lyall, Walt Wilson, Pete Anderson, Bill Repenshek, Lewis White, Derril Meyer, Oscar Larsen, Tom Boyd, Don Trombley.
Row 4: Bill Jurgens, Don Beste.

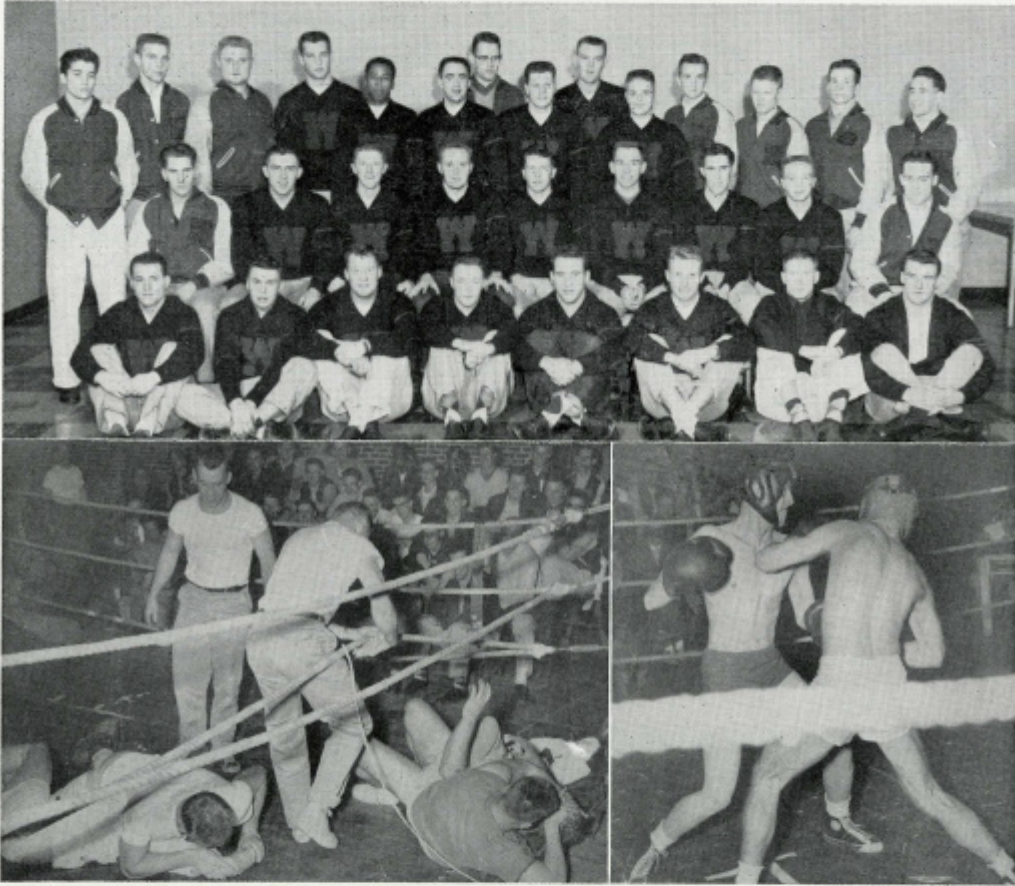

The Crimson "W" Club was formed to unite the varsity lettermen of CWCE into an organization that will render services to the college and the student body.

The club's traditional activities are to sponsor the Varsity Ball, and select candidates for queen and princesses of the Colonial Ball. The "W" men also put on the "all-college smoker," and print and sell the football programs each fall.

The traditional initiation picnic is held late in spring quarter at the Swauk Recreation Area.

"W" Club officers for the year were Bob Propst, president; Ray Adams, vice-president; Brad Fischer, secretary-treasurer; Don Trombley, MIA representative; Don Rundle, sergeant-at-arms; and L. G. Carmody, adviser.

PHREMMS

First Row: Jacquie Himes, Joan Forest, Barbara Herr, Betty Irons, Olive Wilbur, Sally Giddings, Miss Gazette—Advisor, Mrs. Cheska—Advisor, Miss Zion—Advisor, Alene Key, Kay Johnson. Second Row: LaVerne Roberts, Darlene Brown, Mary Jo Snider, Anne Coulston, Sally Shaw, Sally King, Bev Crumpacker, Areta DeWalt, Peggy Northcutt, Nancy Rickert, Sally Cole. Third Row: Nancy Hardy, Barbara Brewer, Mabel Hatcher, Marion Lipsky, Joyce Hitt, Elaine Sylvester, Gayle Edwards, Janet Smith.



A new club on campus was organized for women physical, health, and recreation education majors and minors.

PHREMMS was organized in December, 1953 by Mrs. Alyce Cheska, Miss Peggy Gazette, Miss Anna Pavloff, and Miss Leela Zion, physical education instructors.

Officers elected were: President, Olive Wilbur; Vice-president, Betty Irons; Secretary-treasurer, Sally Giddings; and appointed publicity chairman, Barbara Herr.

The twenty-five members met once a month and had as their theme, "Opportunities Unlimited." Miss Allgaier, Camp Fire Girl executive, and Perry Mitchell, head of the northern division of the Pacific Coast Referee Association, were speakers at their meetings.

Activities included parties, a swimming party and a taffy pull. The "Car Wash Day" was their main money-making project.



First Row: Janet Rush, Charlotte Temple, Gene Bertino, Mr. Bakke, Adviser, Bill Repenshek, Joan Scroup, Peggy O'Rourke. Second Row: Dave Trosky, Don Culbertson, Bill Tucker, Lou Richards, Marvin Mocan, Joe Venera. Third Row: Floyd Gabriel, Virgil Adams, Eugene Fowler, Keith Davis, Keith Freeman.

I. A. CLUB

The Industrial Arts Club was once again a popular campus club. It was composed of those interested in making items out of wood and other materials. The fall quarter officers of the organization were: Gene Bertino, President; Joan Scroup, Secretary.

Winter quarter was one of the most active. One of the principal projects was the making of wood ash trays for student use, particularly in the CUB. The group sponsored a dance gaily decorated with a gypsy theme. The officers for this quarter were: Tex Mains, President; Joan Scroup, Secretary; and Lou Richards, social commissioner.

Mr. Sogge and Mr. Bakke were advisers for the group.





First Row: Barbara Pugh, Kaye Davis, Dr. Funderburk—Advisor, Bob Heikell, Rich Miller, Dr. Kaatz—Advisor, Mary Masterson, Pauline Knis. Second Row: Herb Lincke, Gene Balint, John Balint, Dale Kennedy, Harry Guay, Bob Sullivan, Bob Harper, Fred Fischer, Roger Asselstine, Gary Springer. Third Row: Larry Steele, Fred Lawrence, Bill Wilson.

WHITBECK-SHAW

The Whitbeck-Shaw Club was organized in 1935 for students majoring in geography. It was named for Ray Hughes Whitbeck, University of Wisconsin teacher, and the late Dr. Reginald Shaw of Central. The club sponsors speakers and forums on geography, puts on an all-college dance and has its annual Sweezy Day Pancake Breakfast in the City Park.

Meetings this year opened with a talk and slides by Carl Johnson on his trip to Sweden. Jack Herbeiston showed an excellent set of slides of Alaska. There was a discussion of Nanum water problems by Herb Lincke and Harry Guay, and Dr. Funderburk also showed slides.

Officers for the year were: President, Dick Miller; Vice-president, Bud Kuhlman; Secretary-treasurer, Bob Heikel; Advisers, Dr. Funderburk and Mr. Kaatz.



KAPPA PI

From left, row one, Glenis Howard, Joan Lord, Janet Michelotti, Grace Tsujikawa, Barbara Herr, Kay Tullus, Barbara Philips; row two, Donald Sheppard, Thera Bridgeman, Pat Cosper, Phyllis Rookne, Alroy Wendt, Kenneth Vertz, Adviser, Frank Bach; row three, Don Baker, Elaine Herard, Janice Miller, Gary Brown, Gerald Mobley, Connie Weber, Kathleen Arnoldt, Lynn Williams.



Kappa Pi, affiliated with the national art honorary, Alpha Beta, was once again a very active organization on campus. The officers for the year were, Elaine Herard, President; Darwin Davis, Vice-president; Don Sheppard, Secretary-treasurer. The group started its fall activities with an art bazaar. This affair helped to educate other students as to the type of work done in the art departments on campus. It also provided an opportunity for students to purchase many of the exhibits.

Winter quarter saw the beginning of the faculty loan collection.

Spring quarter featured another interesting exhibit, this one held in the faculty lounge of the CUB.

HERODOTEANS

First Row: Conrad Lather, Herb Lincke, Fred Fischer, Dr. Mohler—Advisor, Dolores Meyer, Mildred Ackerlund, Andy Toppila, Connie Berg. Second Row: Evelyn Hogland, Mabel Hatcher, Pat Hutchison, Ron Tasso, Derril Meyer, Pete Anderson, Eugene Mason, Marilyn Trimm.



The Herodotean Club, history and social sciences honorary, is the oldest club on the campus, being founded in 1923.

Membership is limited to students who have a minimum of fifteen hours in advanced courses in the social sciences, with a grade of "B" or better. The group holds many affairs throughout the year, including the Homecoming Breakfast, the Waffle Breakfast, the Beanfeed and the hilarious freshman initiations.

Officers for the year were: President, Herbert Lincke; Secretary, Dolores Meyer; Treasurer, Fred Fischer; Advisors, Dr. Mohler and Mr. Barto.



"He teaches early American history."



First Row: Jack Turner, Johnny Mitchell, Frank Prather, Fred Duncan, Ted Turner, Al Stevens, Jim Hull.
 Second Row: Andy Setlow, Russell Ross, Mr. Bird, Adviser, Richard Frick, Gordon Leavitt, Leona Panerio,
 Don Fankhauser, Pauline Lieb, Delores Filleau, Shirley Ostrom, Florence McCracken.
 Third Row: Norma Stage, Joyce Leonard, Joanne Anderson, Shirley Frick, Gerry Lee, Jackie Sutherland, Mil-
 dred Ackerlund, Alice Scarce, Joan Leidy, Janet Donaldson, Barbara Bode, Sandra Taylor, Carol Renfro.
 Fourth Row: Bob Dalton, Larry Pient, Ralph Sager, Bud Niebergall, Bob Estby, Joyce Barnhart.

SIGMA MU EPSILON

Sigma Mu Epsilon, CWCE's music honorary, was formed on the campus in 1936. The organization was created for students interested in music, and is open to music majors and minors of sophomore standing or above.

Sigma Mu Epsilon activities for this year have been the initiation breakfast, ushering at concerts, taking roll at recitals, carolling at Christmas, assisting at the high school solo and ensemble contests, and the music scholarship auditions.

The officers for this year were Gordon Leavitt, president; Richard Frick, vice-president; Leona Panerio, secretary; Don Fankhauser, treasurer; Pauline Lieb, historian; and Mr. Herbert Bird and Mr. Russell Ross, faculty advisors.





First Row: Laeta Youngblood, Joyce Arnold, Pat Rutledge, Marlene Rife, Joan Hutchings. Second Row: Jim Lauritsen, Richard Miller, Charles Saas, Arthur Martin, Jeray Holmes, Gene McCaw.

BUSINESS CLUB

Recognizing the fact that all business, economics and secretarial science majors are now or will be interested in vocational opportunities in their chosen field, it is the purpose of the Business Club to cultivate interest, secure job information and through the experience of others to acquaint members with requirements, compensations, and problems of the various fields.

Business Club, organized this year, elected the following officers: President, Gene McCaw; Vice-president, Clem Davidson; Secretary-treasurer, Laeta Youngblood; and Publicity chairman, Janet Savage.

During the year, Business Club had speakers from a food brokerage firm, and one from a scaffolding company who acquainted the members with those particular fields. Late spring quarter a dinner was held at the VFW Hall for all the clubs in the Social Science division.



Central Singers Go to Chicago



WINTER



Community concerts featured such artists as Alec Templeton. Queen Lois Berg reigns over the Colonial Ball. . . .



Another enchanted evening at Cupid's Informal sponsored by the Sophomore class. . . .



Central tops last year's Red Cross blood drive by donating a record number pints of blood.

ACTIVITIES

Snow scenes like this stimulated many outdoor sports at Sweezy during Winter quarter. . . .



There were several skating parties such as this one sponsored by Kamola Hall. . . .



North Hall's traditional "Crazy Hat Dance" brought forth much unusual head-gear. . . .



Religious



INTER VARSITY CHRISTIAN

First Row: Marty Budzius, Glenis Howard, Dorothy Harlow, Charlene Springer, Alice Gentle, Bob Salisbury, Virginia Bowen, Marlene Long, Miss Scruggs—Adviser, Ruth Carrell. Second Row: Jim Pomerenk, Larry Martin, Dolly Howard, Jaquie Himes, Evelyn Hogland, Audrey Johnson, Maxine Springer, Ellen Ryf, Anita VanLiew, Lydia Rodriguez, Margaret Stobbs, Yvonne Thompson. Third Row: Mabel Hatcher, Nancy Hardy, Bob Poutt, Don Van Liew, Bette Short, Pat Hutchison, Myrna Edmison. Fourth Row: Wendelin Dietz, Bruce Johnson.

Emphasis



REW COMMITTEE

From left, front row: Bob Salisbury, Bill Hashman, Elaine Herard, Audrey Johnson; row two: Kenneth Lundberg, faculty adviser, Alice Searce, Joanne Anderson, Dot Harlow, Ruth Carrell, Marilyn Tolles, Andy Setlow; row three, Wyman Renfrow, Mabel Hatcher, Joan Forest, Darlene Brown, Larry Shreve, Landon Estep.

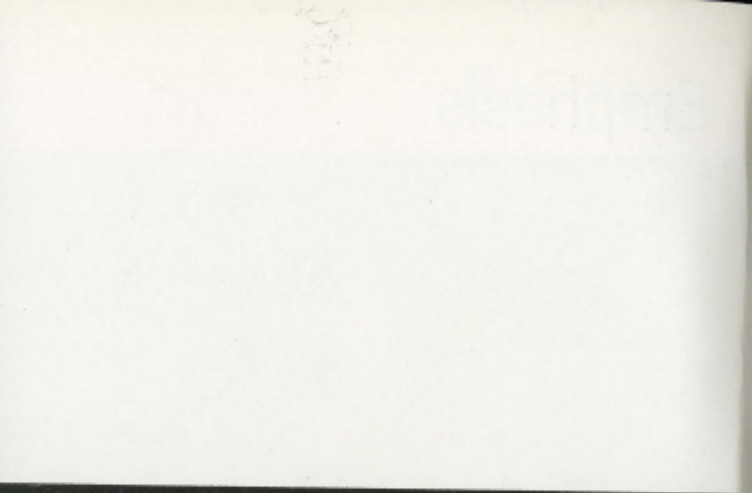



SPRING

Spring was ushered in by the traditional March Ellensburg winds. Students wondered if the winds would ever stop. Despite the ever present wind, spring quarter was packed with varied activities culminated by Sweezy Day. Time went by swiftly and all too soon, friends were saying goodbye as Central closed its doors, students scattered to the four winds looking forward already to the new fall quarter and classes ended.



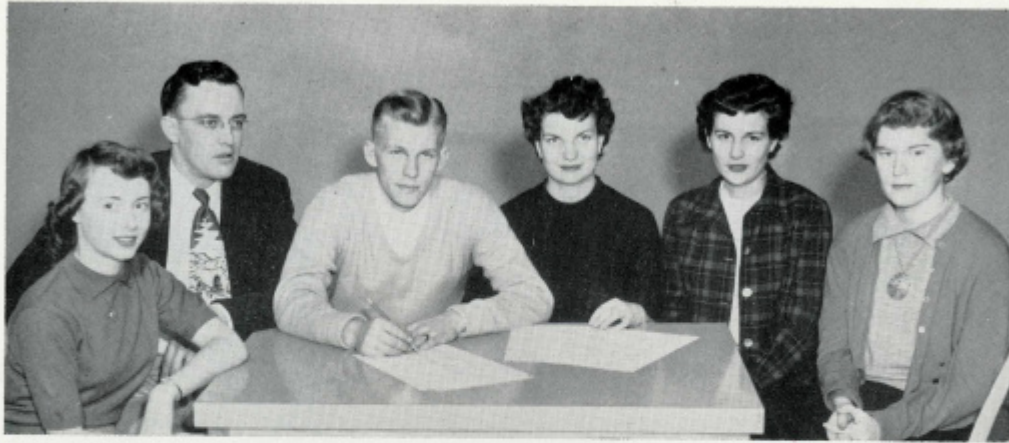

SENIOR CLASS OFFICERS

Joyce Wicks, Jerry Smith, Rick Urdahl, Millie Ackerlund, Louise Lievero, Lill Luther.

Senior Class

The Senior class found itself busy with preparations for graduation, such as selection and ordering of announcements and cards, planning for baccalaureate and the multitude of other details. However, time was set aside to sponsor a dance. This was called the Bankrupt Dance and the gym was economically decorated with newspapers, carrying out the theme very well.

Spring quarter plans were also being made to purchase something which the Senior Class could dedicate to the College in memory of the class of '54.

Officers for the year were Rick Urdahl, President; Gerald Smith, Vice-president; Mildred Ackerlund, Secretary-Treasurer; Joyce Wicks, Donna Alexander and Lillian Luther, social chairmen. Assisting as class adviser was Mr. Oppleman.

Senior class members' activity information is listed in the index, starting on page 125.

Row I

Mildred Ackerlund
Cle Elum, Wash.
John Ayers
Hoquiam, Wash.
Ed Blank
Bremerton, Wash.
Elizabeth Conner
Pasco, Wash.
Charles K. Dorich
Roslyn, Wash.

Row II

Frank Allen
Ellensburg, Wash.
Wayne Backlund
Bremerton, Wash.
Camilla Boyd
Bothell, Wash.
Ruth Carrell
Grandview, Wash.
John Dragness
Kent, Wash.

Row III

Donna Alexander
Ellensburg, Wash.
Stephen John Balint
Black Diamond, Wash.
Jack Burrows
Ellensburg, Wash.
Patricia Cosper
Hood River, Ore.
Carol Eckert
Washougal, Wash.

Row IV

Glen Anderson
Hoquiam, Wash.
Louis Baydek
Ellensburg, Wash.
Virgil Carson
Aberdeen, Wash.
Don Culbertson
Hoquiam, Wash.
John Eddy
Yakima, Wash.

Row V

Richard Armstrong
Ellensburg, Wash.
Paul Belzer
Wapato, Wash.
Charles Cates
Bremerton, Wash.
Keith Davis
Omak, Wash.
Joanne Ellingboe
Port Orchard, Wash.

Row VI

Carl Audo
Cle Elum, Wash.
Eugene Bertino
Cle Elum, Wash.
C. G. Chapman
Yakima, Wash.
George Dockery
Port Orchard, Wash.
Elma Emerson
Ellensburg, Wash.



Row I

Virginia Erickson
Ellensburg, Wash.

Florence Flynn
Yakima, Wash.

Mary Gillard
Chehalis, Wash.

Rex Holbrook
Yakima, Wash.

Jack Hawkins
Auburn, Wash.

Row II

Mildred Eastwood
Yakima, Wash.

James Forbes
Kelso, Wash.

John Greer
Mt. Vernon, Wash.

William Hall
Richland, Wash.

Grace Hawthorne
Ellensburg, Wash.

Row III

Donald Fankhauser
Monroe, Wash.

Jim Freese
Bremerton, Wash.

Marjorie Gregorich
Thorp, Wash.

Howard Hansen
Tacoma, Wash.

Fred Helstaman
Bruma, Wash.

Row IV

Frederick Fischer
Roslyn, Wash.

Robert Galusha
Alpha, Wash.

Bonita Groegabauer
Cle Elum, Wash.

Dorothy Harlow
Seattle, Wash.

Mary Ann Hemenway
Walla Walla, Wash.

Row V

Bradley Fischer
Seattle, Wash.

Diane Garland
Walla Walla, Wash.

Harry Guay
Renton, Wash.

William L. Hashman
Bremerton, Wash.

Barbara Herard
Auburn, Wash.

Row VI

Bette Flanagan
Sunnyside, Wash.

Alice Gentle
Wenatchee, Wash.

Maxine Haas
Turtle Lake, N.D.

Viridilla Hartman
Yakima, Wash.

Elaine Herard
Auburn, Wash.

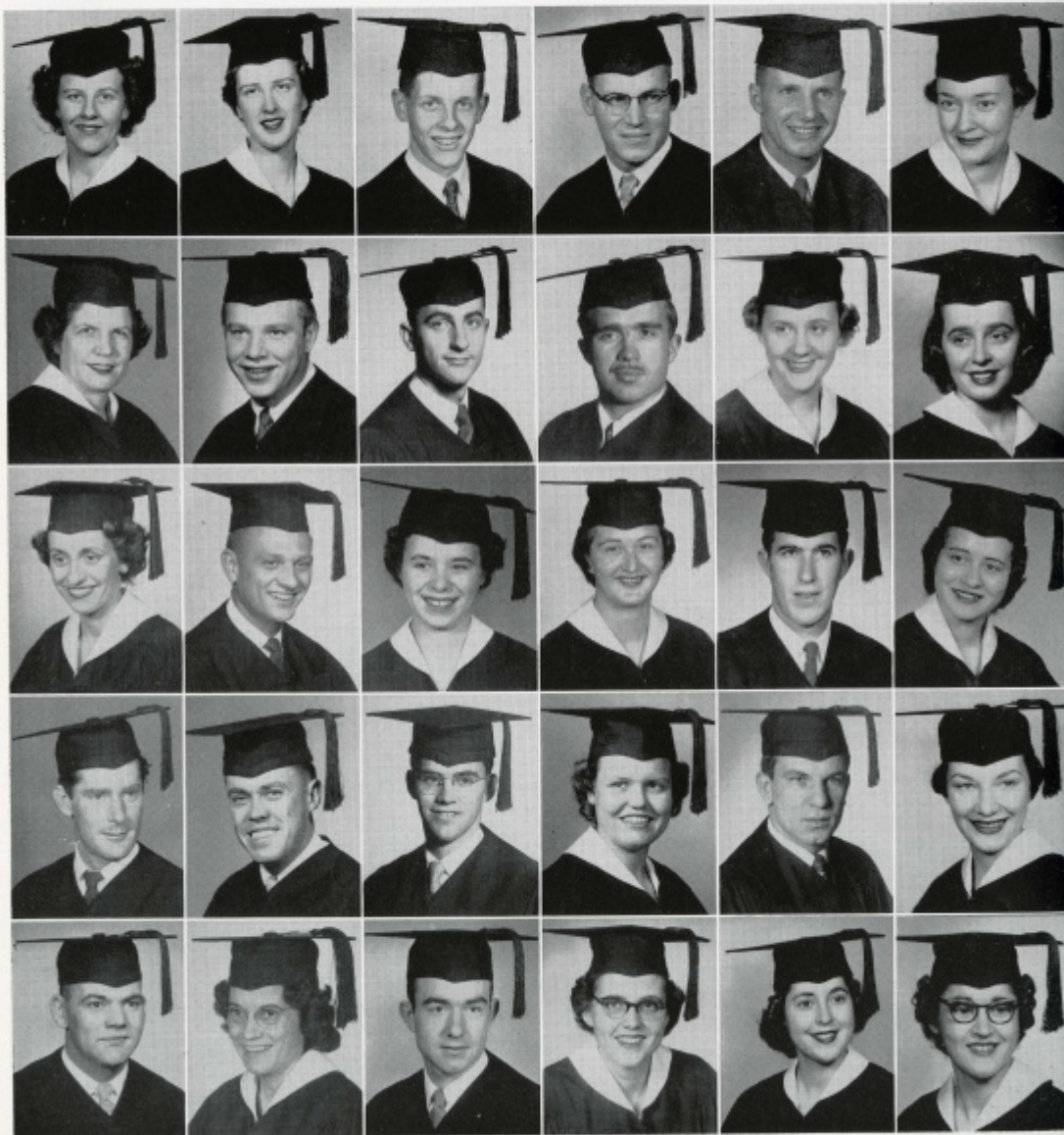

Row I

Evelyn Hogland
Portland, Ore.
Ronald Hummell
Seattle, Wash.
Bill Jurgens
Auburn, Wash.
Virginia King
Bellingham, Wash.
Louise Leivero
Cle Elum, Wash.

Row II

Jacqueline Holton
Chehalis, Wash.
Patricia Hutchinson
Grandview, Wash.
Marshal Keating
Cashmere, Wash.
Pauline Knis
Cle Elum, Wash.
John Lenas
North Bend, Wash.

Row III

Lester Hoeford
Raymond, Wash.
Gordon Irls
Port Townsend, Wash.
Gene Keller
Richland, Wash.
Geraldine Kugler
Yakima, Wash.
Pauline Lieb
Wenatchee, Wash.

Row IV

Glenia Howard
Yakima, Wash.
William Jenne
Portland, Ore.
Martin Kennedy
Weaverville, Wash.
Oscar Larsen
Tacoma, Wash.
Herb Lincke
Chicago, Illinois

Row V

James Hull
Bremerton, Wash.
Gladys Johnstone
Ellensburg, Wash.
Lois Kepka
Tacoma, Wash.
Jean Lasswell
Port Orchard, Wash.
Marlene Long
Puyallup, Wash.

Row VI

Jeanette Hall
Cosmopolis, Wash.
Eula Jones
Longview, Wash.
Kenneth Kesener
Ellensburg, Wash.
Conrad Lather
Bremerton, Wash.
Roselle Long
Yakima, Wash.

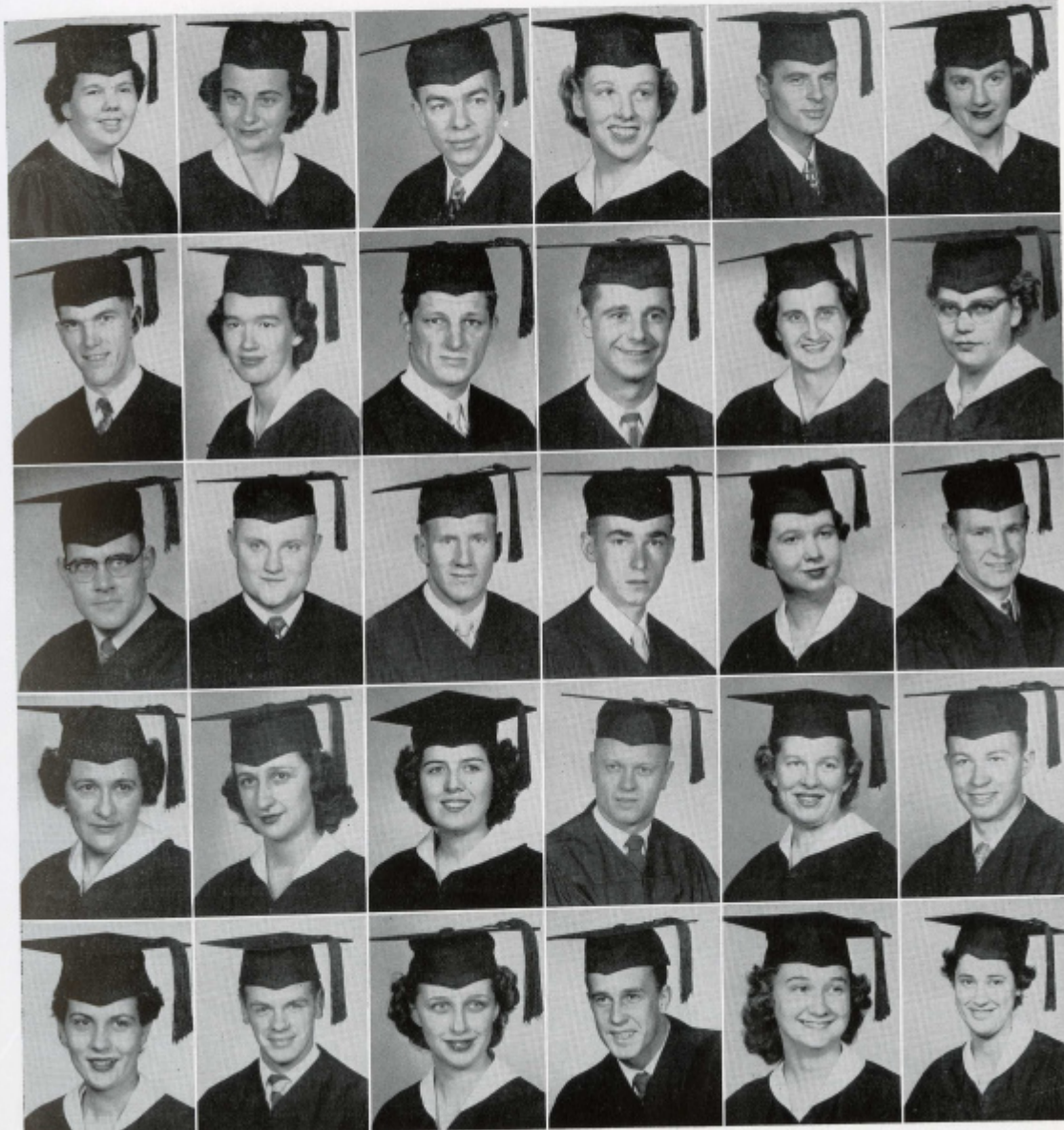

Row I

Joan Lord
Seattle, Wash.
John McKenna
Seattle, Wash.
Laurence Martin
Warden, Wash.
Richard Miller
Roslyn, Wash.
Janece Olson
Chinook, Wash.

Row II

Donald Ludwig
Zillah, Wash.
Gary McMahill
Cle Elum, Wash.
Eugene Mason
Seattle, Wash.
Frankie Mae Minnich
Cle Elum, Wash.
Janice Olson
Chinook, Wash.

Row III

Lillian Luther
Auburn, Wash.
Iona McNett
Washougal, Wash.
Lloyd Messersmith
Kennewick, Wash.
Rose C. Moore
Baker, Ore.
Shirley Olson
Renton, Wash.

Row IV

Milan McGaw
Yakima, Wash.
Texas Mains
Blickleton, Wash.
Derril Meyer
Yakima, Wash.
Frank Nelson
Ellensburg, Wash.
Ernest Palmer
Kent, Wash.

Row V

Donna McDonald
Ketchikan, Alaska
Gene Maitlen
Wapato, Wash.
Dolores Meyer
Yakima, Wash.
Jack Nickols
Soap Lake, Wash.
Herbert Petrak
Quincy, Wash.

Row VI

Doris McGee
Vancouver, Wash.
Ardith Martin
Seattle, Wash.
Janice Miller
Seattle, Wash.
Albert Niebergall
Walla Walla, Wash.
William Pier
Ellensburg, Wash.

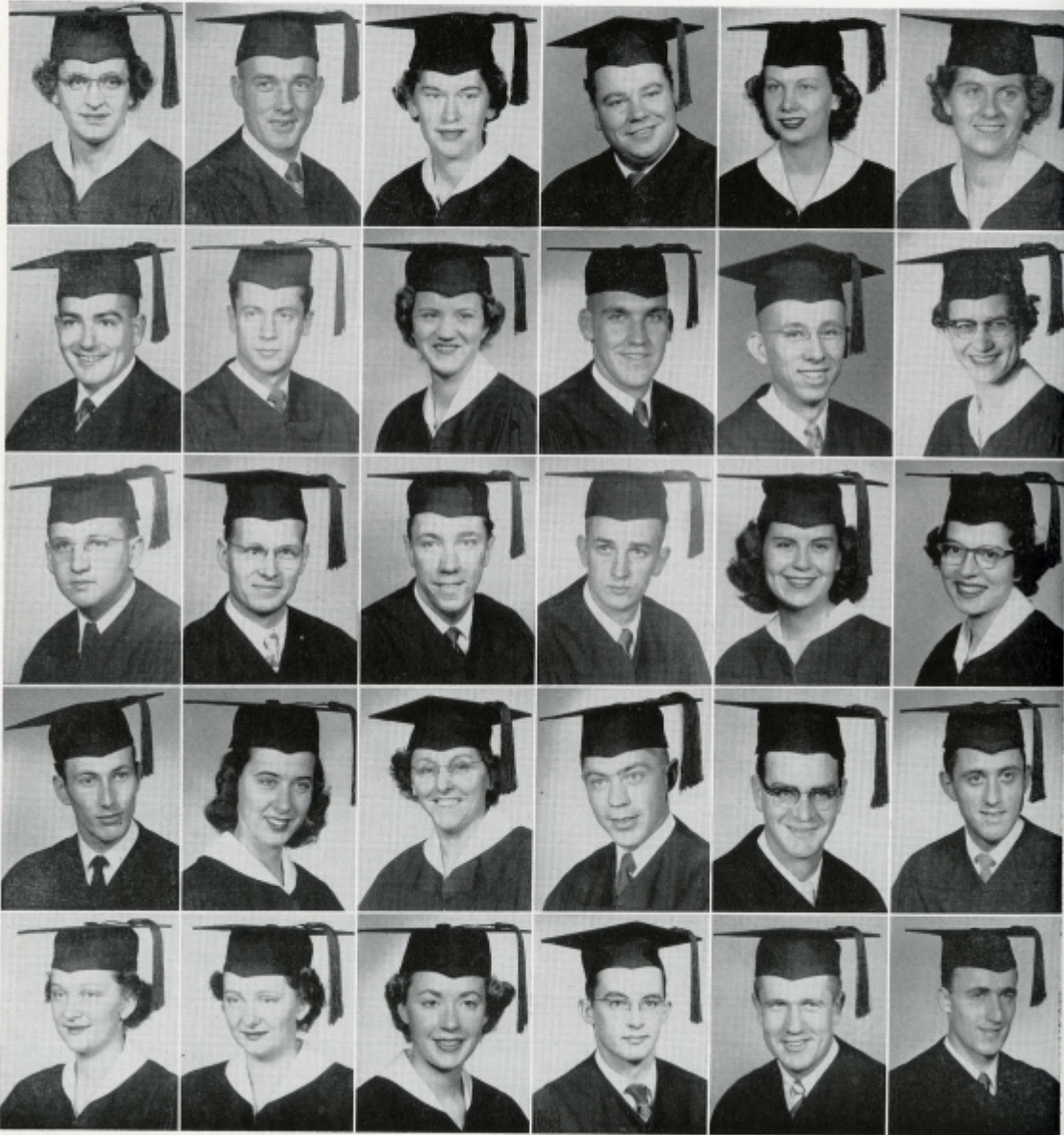

Row I
 Jim Pomeroy
 Port Orchard, Wash.
 Patricia Reese
 Wenatchee, Wash.
 Virginia Sadewasser
 Washougal, Wash.
 Gerald P. Smith
 Auburn, Wash.
 Norma Stage
 Leavenworth, Wash.

Row II
 Frank Prather
 Ellensburg, Wash.
 Bill Repenshek
 Renton, Wash.
 Ralph Sager
 Winlock, Wash.
 Mable Smith
 Ellensburg, Wash.
 Norma Stage
 Leavenworth, Wash.

Row III
 Robert Propst
 Edmonds, Wash.
 Joanne Rhoades
 Ephrata, Wash.
 Norman Savage
 Eugene, Ore.
 Marion Sneve
 Molson, Wash.
 Ray Stebner
 Renton, Wash.

Row IV
 William Ray
 Ellensburg, Wash.
 Robert Royce
 Ellensburg, Wash.
 Bette Short
 Grand Coulee, Wash.
 Clark Smith
 Ellensburg, Wash.
 Owen Stewart
 Yakima, Wash.

Row V
 Gene Reavis
 Kennewick, Wash.
 Patricia Rudis
 Cosmopolis, Wash.
 Edith Short
 Grand Coulee, Wash.
 Gary Springer
 Mabton, Wash.
 Wayne Sturdevant
 Winlock, Wash.

Row VI
 Rosemary Reda
 Yakima, Wash.
 Ellen Ryf
 Vancouver, Wash.
 Larry Shreve
 Ellensburg, Wash.
 Maxine Springer
 Malaga, Wash.
 Rayma Sullivan
 Centralia, Wash.



Row I

Jacqueline Sutherland
Sumner, Wash.
Marilyn Trimm
Renton, Wash.
Richard Walker
Toppenish, Wash.
William Wilson
Ellensburg, Wash.
Louise Fetters
Ellensburg, Wash.
Graduate

Row II

Beatrice Tauscher
Chehalis, Wash.
Ted Turner
Grandview, Wash.
Russell Watkins
Ellensburg, Wash.
Jack Wingate
Seattle, Wash.
Eva Jackson
Ephrata, Wash.
Special

Row III

Jack Thompson
Ellensburg, Wash.
J. Russel Uusitalo
Ellensburg, Wash.
Alroy Wendt
Grandview, Wash.
Norma Wingate
Seattle, Wash.
Kay Kimmel
Toppenish, Wash.
Graduate

Row IV

Yvonne Thompson
Rolling Bay, Wash.
Don Van Liew
Bremerton, Wash.
Lewis A. White
Vancouver, B.C.
Thomas Wright
Richland, Wash.
Henry Runyan
Yakima, Wash.
Graduate

Row V

Elsie Tompkins
Richland, Wash.
Warren Van Zee
Ellensburg, Wash.
Joyce Wicks
Stanwood, Wash.
Tyra Westling
Ellensburg, Wash.
Special

Row VI

Adrienne Toppila
Longview, Wash.
June Vincent
Snohomish, Wash.
Audrey Wildman
Ellensburg, Wash.

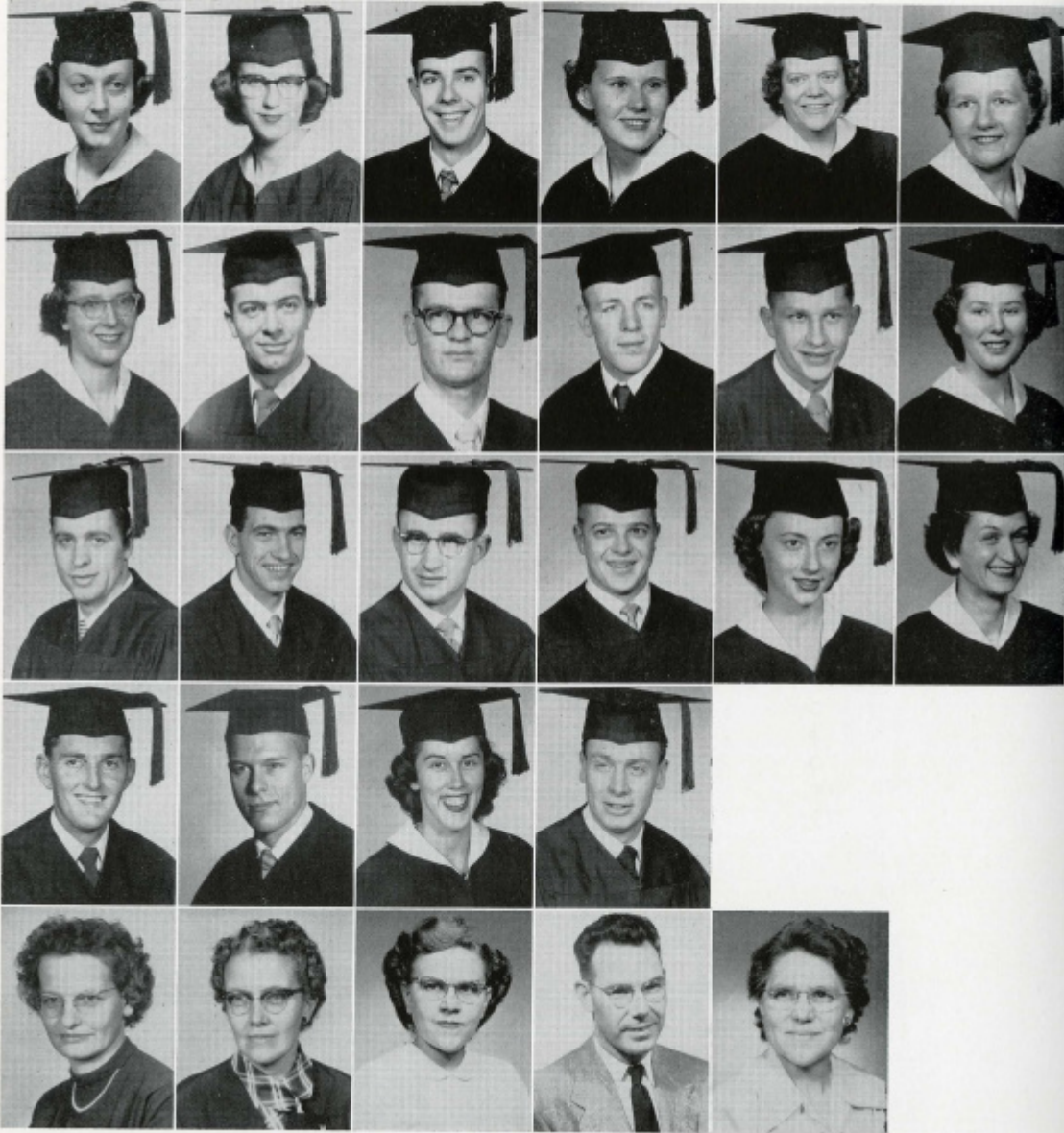



From left, row one: Coach Warren Tappin, Tex Mains, Don Beste, Russ Watkins, Don Heacox, Sonny Dorich, Bob Trask, Jerry Jones, Gary Springer; row two: Ernie Graham, Manager; Fred Puljan, Ron Diehl, Remo Nicholi, Walter Wooley, Robert Brayton, Dick Carlson, Stuart Hanson, Ed Hardenbrook, Jack Garvin; row three: Russ Ripp, Bill Harriman, Gary Lindbo, Mackie McAllister, Gary Driessen, Bob Logue, Ted Millhuff.

BASEBALL

The Wildcats opened their baseball season March 30 with Coach Warren Tappin as their new pilot.

Central journeyed to Yakima for practice games with the junior college, playing behind the steady pitching of Veteran Tex Mains and Bob Logue.

On April 6 the Wildcats traveled to Seattle U., where they absorbed a twin setback, losing the first game 7-4 and the second game 8-7 after a three-run seventh inning rally which left the crimson and black boys just short of victory.

On April 12 Central invaded Seattle Pacific—the home of the Falcons—and emerged victorious in both games. Tex Mains and Gary Driessen combined their talents in the first game for a 7-3 victory and Bob (no-no) Logue pitched a beautiful no-hit, no-run game in the finale as he whiffed 13 batters.

With eight returning lettermen, Dorich, Mains, Beste, Hardenbrook, Watkins, Jones, Carlson and Heacox, plus the addition of some excellent help from Dehil, Nicholi, Springer, Wooley, Burdellis, McAllister, Harriman, Brayton, Driessen, Ripp and Lindbo, Central was out there batting them in.



BASEBALL SCHEDULE

- April 16 Seattle Pacific vs. Central at Ellensburg
- 24 Seattle University vs. Central at Ellensburg
- May 1 Eastern vs. Central at Ellensburg
- 4 Gonzaga vs. Central at Ellensburg
- 7 Whitworth vs. Central at Spokane
- 8 Gonzaga vs. Central at Spokane
- 15 Whitworth vs. Central at Ellensburg
- 20 Central vs. Eastern at Cheney



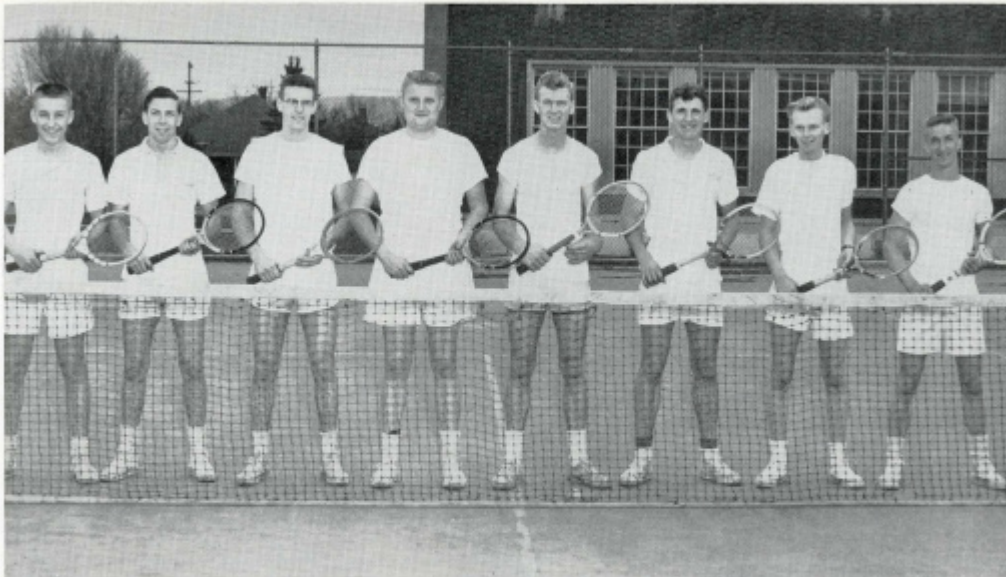

From left, Gene Huber, Boyd Ward, Roger Jacobson, Marshall Keating, Buddy Brucard, Arias Fredericks, Bill Pearson, and Bob Allan.

TENNIS

Under the able leadership of Coach Leo Nicholson, the Central Washington College tennis team was all set to defend its Evergreen Conference championship.

First off, the Wildcats defeated Yakima Junior College twice, both times by the score of 6 to 1. They scheduled matches on a home basis with Gonzaga U., Seattle U., Whitworth, Seattle Pacific and Eastern Washington. The Evergreen Conference meet will be held May 21-22 at Pacific Lutheran College in Tacoma.

Coach Nicholson has three returning lettermen in Bud Breard, Marsh Keating and Aris Frederick. Keating teamed with John Snoland to win the state NAIA doubles finals to go to the National NAIA finals at Abilene, Texas, last year. Also showing well were Gene Huber, Roger Jacobsen, Bill Pearson, Boyd Ward, and Bob Allen, a transfer from the College of Puget Sound where he was a letterman in tennis.

With the hustle that the players have shown up to date they will be very hard to unset as defending champions.

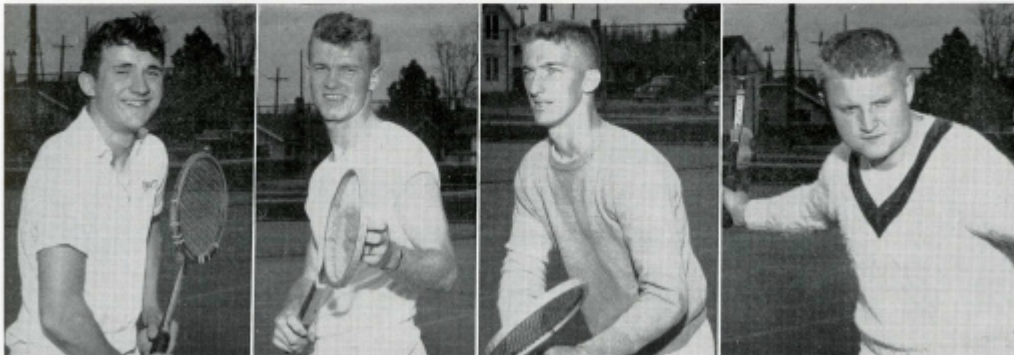



From left, row one: Bill Jenne, Walt Wilson, Van Morgan, Bill Jurgens, Ray Adams, Don Pierce; row two: Manager, Bob Thomas, Jerry Ward, George Seiler, Bill Bourn, Carlos Henry, Ken Edwards, Ralph Richardson, Phil Corkrum; row three: Dick Schutte, Don Torgeson, Orville Boyington, Paul Guay, Mike Higgins, Ted Nortman, Marty Budzius, Larry Bowen; row four: Coach Monte Reynolds, Jim Stackpole.

TRACK

The squad from Tomlinson field scored over a hundred points in the first meet of the year. Under the coaching of Monte Reynolds the crimson and black of Central are well represented.

Ray Adams equalled the Evergreen Conference record of 9.9 in the hundred during the first meet of the year. Running with Adams in the sprints are Don Pierce, Torgeson and Corkrum.

The weights are headed by big Bill Jurgens. Behind him are dependable point getters Henry Carlos and Van Morgan. Bill Jenne and Ralph Richardson are Central polevaulters.

The low and high hurdles were run by Ken Edwards, Van Morgan and Paul Guay.

The quarter mile was run by Mike Higgins, Ted Nortman, George Seiler, Jim Stackpole and Larry Bowen.

The broad jumpers are Borum, Pierce and Morgan. Seiler and Edwards participated in the high jump.

In the distance mile and two-mile Walt Wilson, Jerry Ward and Dick Schutte ran.

One can be sure that none ever attended a meet this year without knowing that he witnessed some very fine and competitive spirit.



Campus Service Clubs

"This way my hands are free to do other things."

I.K.

First Row: Don Stewart, Al Stevens, Allen Clark, Rodney Dry.
Second Row: John Mitchell, Jack Turner, Andy Setlow, Gene Titzel, Jim Hull.



The Claw Chapter of the Inter-Collegiate Knights, commonly called the I.K.'s, has its motto, "Service, Sacrifice, and Loyalty." The club renders many services to the college such as patrolling athletic functions, acting as campus guides, and operating the book exchange. They also sponsor the first big dance of the year, the I.K. Formal.

Highlight of the year came during spring quarter when the CWCE chapter entertained nearly 200 delegates from 30 different chapters in 11 western states at the I.K. National Convention. Al Stevens was general chairman.

Officers included: Honorable Duke, Gene Wells; Expansion Officer, ElRoy Hulse; Chancellor, Chuck Hazen; Corresponding Scribe, Bob Andrews; Jester, Al Stevens; Historian, Ray Stebner; Guard, Jerry Carrison; Advisers, Dr. Pettit and Mr. Hogue.

SPURS

First Row: Helen Layson, Mary Pennington, Joan Forest, LaVerne Roberts, Carol Quigley, Barbara Pugh, Joan Cartwright, Phyllis Monamith, Miss Lowe—Adviser. Second Row: Peggy Conway, Sharon Orr, Joanne Risdon, Imogene Pownall, Virginia Bowen, Margie Omat, Lois McBride, Sandra Taylor, Kaye Davis. Third Row: Jeanette Kittleson, Sally Baird, Nancy Stevens, Joanne Anderson.

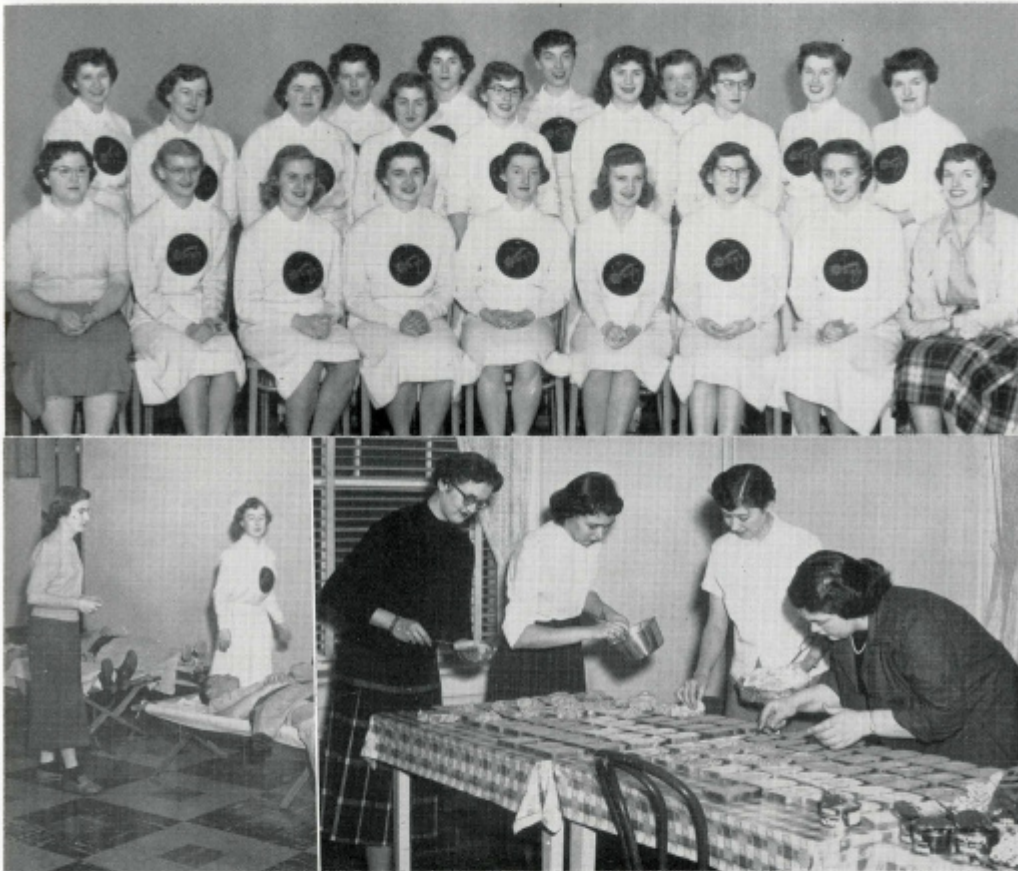

Spurs, a national honorary for sophomore women, was organized on the campus of CWCE in 1949. Members of Spurs are chosen from girls in the freshman class for their scholarship, patriotism, understanding, responsibility, and service to the school.

This year the Spurs took part in many activities such as Homecoming, in which they registered alumni, sold Homecoming buttons, and decorated for the dance and banquet; registration, in which they helped give tests, and served as guides, and helped with the Blood Drive. The Spurs also sell sandwiches in the women's dorms each Sunday night. They joined with the IK's to give a Christmas party for the people of the old folks' home.

The Spur officers were LaVerne Roberts, president; Carol Quigley, vice-president; Delores Filleau, secretary; Joan Forest, treasurer; Helen Layson, junior advisor, and Miss Lowe, advisor.



Row 1: Joe Venera, Gordon Iric, Wayne Sturdevant, Ray Hosford, Keith Davis, Jeroy Holmes, John Snypp, Tom Newell.
 Row 2: Robert Wright, Bob Sullivan, John Wingate, Frank Pino, Bernard Martin, Bob Zeller, Larry Steele, Kenneth Johnson, Don Van Liew.

ALPHA PHI OMEGA

The Eta XI Chapter of Alpha Phi Omega, a national service fraternity, was established at CWCE in 1949. Membership in the fraternity is based on scholastic ability, leadership possibilities, character, and former participation in the Boy Scouts.

Some of the projects of the fraternity this year have been the "Keep Off the Grass" campaigns, the support of campus parking problems, the establishment of new sidewalks, and the support of Explorer bivouacs held in the Ellensburg area.

The annual "Handsome Harry" dance climaxes the fraternity's many social functions. This year Tom Newell and Carolyn Gowan received the honor of being named "Handsome Harry" and "Gorgeous Gussy."

Officers during the year were Keith Davis, president; Jeroy Holmes, vice-president; John Snypp, recording secretary; Ray Hosford, corresponding secretary; Wayne Sturdevant, treasurer; Tom Newell, historian; and Bill Bourn, sergeant-at-arms.





"Should have ordered yourself a hamburger fixed western style."

Student Activity Groups

OUTDOOR CLUB

First Row: Phil Whitney, Joe Schober, George Osborne, Bill Tucker, Gene Titzel. Second Row: John Grove, Ed Bergren, Marlene Johnson, Dave Johnson, Judy Grage, Bev Hoback, Joyce Hitt, Jim Pomerenk. Third Row: Bob Wright, Eloise Anderson, Betty Irons, Janet Schact, Teddy Coulton, Celia Welch, Ruth Muzzall, Lee Andrews, Mary Lou Searle, Diane Williams, Rogena Springer. Fourth Row: John Snypp, Bob Sullivan, Wendelin Dietz, Pat Rutledge, Marlene Rife, Gayle Edwards.



The Central Washington Outdoor Club was organized on campus one year ago for those people interested in outdoor activities such as skiing, hiking, climbing, and fishing.

Fall quarter the club sponsored trips every weekend to various Cascade Mountain areas. Each meeting night there were slides or movies to be enjoyed by the members.

Wintertime was consumed by skiing and the handling of concessions at Swauk ski area.

Springtime found the club members back on the trails, climbing to new heights, camping and enjoying the out of doors.

The officers for the year were Dave Johnson, president; Yvonne Prater, vice-president; Marlene Johnson, secretary; and Judy Grage, treasurer. Mr. Bakke was the club's advisor.

RECREATION CLUB

Row 1: Warren Tappin—Advisor, Tom Wright, Edward Blank, La Verne Roberts, Bill Wilson, Nancy Rickert, Gene Matten.
Row 2: Walter Wilson, Jim Yarbrough, Chuck Gates, Wayne Backlund, Bill Repenshek.



The Recreation Club was organized in 1949 to give recreation majors and minors an opportunity to exchange ideas and gain experience in their field.

The club sponsored several Co-Rec nights with WRA as co-sponsors. Students enjoyed volleyball, ping pong, basketball, tumbling, checkers, shuffle board, trampoline, and other activities at these informal fun nights. The club had a bowling party and during spring quarter it organized an all-campus bowling tournament. The present club prepared a list of community projects which Rec Clubs may work on, such as a park improvement, a city archery range, and a "Y" project.

Officers for this year were Tom Wright, President; Ed Blank, Vice-president; LaVerne Roberts, Secretary; Bill Wilson, Treasurer; and Warren Tappin, adviser.



First Row: Carol Krubeck, Marilyn Mead, Arlene Stokes, LaVerne Roberts, Beth Beckman, Viola Burnstead, Bev Crumpacker, Atha Twidwell, Marlene Heiserman. Second Row: Max Gould, Advisor, Sharon Henderson, Jones, Janice Ferrill, Shirley Ostrom, Nancy Rickert, Darlene Brown, Peggy Conway, Lila Malet, Trylbe Hoyt, Arlene Jones. Third Row: Laverne Soule, June Wagner, Ann Kean, Bev Fitzsimmons, Virginia Hicks, Susan Shaffer, Barbara Brewer, Barbara Herr, Helen Argus, Jo Whitener, Roberta Pickering, Wilma Bettas. Fourth Row: Betty Irons, Joyce Barnhart, Irene Hall, Sally Hanson, Phyllis Hicks, Jeanette Kittleson, Sandra Taylor.

PEP CLUB

The main purpose of the CWCE Pep Club is to encourage and instill pep and enthusiasm at all college functions and to perform services for the college when called upon.

The Pep Club has carried on quite a few activities during the past year. They have sold pom poms, sponsored two dances, held pastry sales and have sat in a body at most of the athletic functions.

The club is open to all freshmen and sophomore girls. The Pep Club uniform consists of a red sweater, with the emblem "W" on the front, and a black skirt. These uniforms are traditionally worn each Tuesday.

The officers of the club this year are Nancy Rickert, president; Shirley Ostrom, vice-president; Darlene Brown, secretary; Lila Malet, treasurer; and Peggy Conway, social commissioner.





First Row: Miss Pavloff, Adviser, Trylbe Hoyt, Pat, Short, Barbara Boyer, Don Stewart, Myrna Edmison, Joe Venera, Mary Pennington, Phyllis Rockne, Eloise Anderson. Second Row: Kay Johnson, Hazel Lenton, Donna Follin, Bev Crumpacker, Nancy Adams, Darrel Rosen, Bill Sampson, Ruth Muzzall, Joan Pierce, Betty Short, Mary Jo Snider, Charlene Cook. Third Row: Don Cubeau, Bob Estby, Larry Bowen, Lynn Williams, Carla Libby, Pat Johnston.

DO-SI-DO

The call of a hearty "promenade" and the whirl of a full, calico skirt meant that the members of Do-Si-Do were "dancing it up" at their regular Wednesday night meeting. This club was organized with the thought in mind of providing fun and entertainment for all those interested in square dancing and folk dancing.





First Row: Miss Pavloff, Adviser, Trylbe Hoyt, Pat, Short, Barbara Boyer, Don Stewart, Myrna Edmison, Joe Venera, Mary Pennington, Phyllis Rockne, Eloise Anderson. Second Row: Kay Johnson, Hazel Lenton, Donna Follin, Bev Crumpacker, Nancy Adams, Darrel Rosen, Bill Sampson, Ruth Muzzall, Joan Pierce, Bette Short, Mary Jo Snider, Charlene Cook. Third Row: Don Cubeau, Bob Estby, Larry Bowen, Lynn Williams, Carla Libby, Pat Johnston.

DO-SI-DO

The call of a hearty "promenade" and the whirl of a full, calico skirt meant that the members of Do-Si-Do were "dancing it up" at their regular Wednesday night meeting. This club was organized with the thought in mind of providing fun and entertainment for all those interested in square dancing and folk dancing.



DANCE CLUB

First Row: Mrs. Cheaka—Advisor, Barbara Plemons, Evelyn Revelli, Joyce Wicks. Second Row: Dana Glenn, Dell Hartman, Jean Dixon, GERALYN KUGLER, June Vincent.



Fall quarter, under President Mary Roberts, the Dance Club entered the Homecoming parade as mice pulling Cinderella in a big pumpkin with the coachman carrying the slipper.

Dell Hartman, with the assistance of other club members, made hand-painted Christmas cards which sold very well.

With the resignation of Mary Roberts, Evelyn Revelli became president and June Vincent remained as secretary-treasurer.

Recommendations for membership in Dance Club are made on the basis of performance in Dance I and/or II. Tryouts were held this year to help old members in their choice. The club had a very active part in the Mother's Day program.

SIGMA TAU ALPHA

First Row: Joan Pierce, Diane Boone, Donna Bell, Karen Savage, Gayle Edwards, Marion Warren, Joan Fortner, Diane Williams, Regina Russell. Second Row: Kathryn Campbell, Geraldine Rieck, Connie Newman, Marion Jukes, JoAnn Green, Colleen Martin, Linda Brown, Joan Corfield, Grace Keesling, Helen Husby, Nancy Price. Third Row: Roberta Pickering, Joan Leidy, Rita Rogers, Jean Tomlinson, Lavonne Soule, Eulalie Pollock, Janet Rush, Darlene Brown, Lila Malet, Areta DeWalt, Sally Brown, Wilma Bettas, Atha Twidwell, Charlene Cook, Mary Jo Lien, Morag Robertson, Margaret Stobbs, Willetta Hardin.



Sigma Tau Alpha, college Rainbow Girls' honorary, was organized several years ago. This year interest was rekindled as the membership opened to all Rainbow Girls on Central's campus.

As a service organization, Sigma Tau Alpha has assisted with the SGA convention, the bingo party, the SGA voting, the sale of Who's Who and the supplying of guides for Senior Day. During Mothers' Day Weekend they took charge of the fashion show and the Saturday night dance. In spring quarter, the group sponsored a Wednesday night mixer. April 4, the girls joined the local Rainbow group to attend church services.

Officers for the year were: Colleen Martin, President; Linda Brown, Vice-president; Jo Green, Secretary; Marion Jukes, Treasurer; Grace Keesling, chaplain; Helen Husby, marshal; Connie Newman, musician; Joan Corfield, social commissioner; Mrs. Foote, adviser.



WOMEN'S SPORTS

A provision was made for the girls not belonging to WRA to participate in women's sports. These activities were governed by the WRA Council composed of the officers and advisers of WRA. Opportunities were available for the women to play basketball, volleyball, badminton, tennis, and archery. They also learned to use and enjoy the trampoline.

For these sessions of fun and relaxation, the gym was made available every Saturday morning. The women felt free to use the facilities in the gym and thus enjoyed a great deal of time participating in the various sports.

The Council includes Janet Smith, Alene Key, LaVerne Roberts, Joan Forest, Olive Wilbur, and Mrs. Cheska.

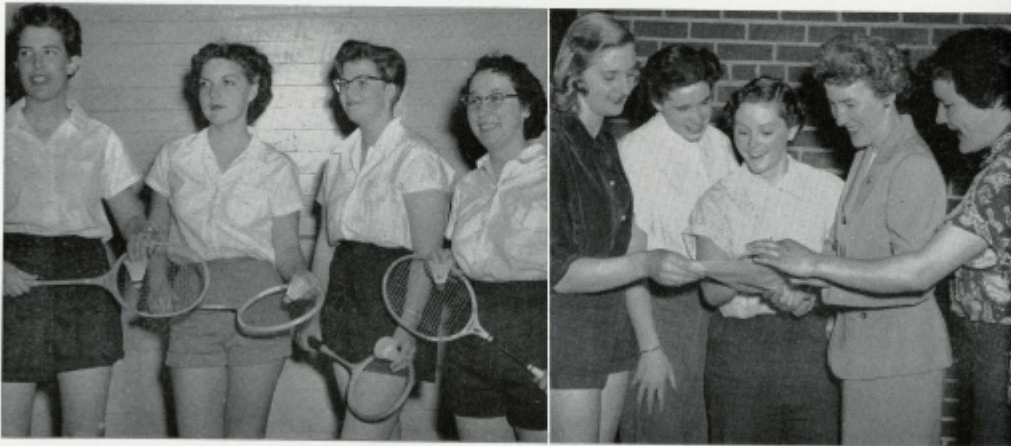



MIA BASKETBALL TEAM

From left, row one, John Ayers, Chuck Mitchell, Don Bussoli, Lewis White, Bob Heaton; row two, Phil Corkrum, Ken Lukens, Bill Stephens, Don Beste, Harry Guay.



MIA FOOTBALL TEAM

From left, row one, Billie Anderson, Gene Dudley, Carl Audio, Alf Knutson; row two, Don Iverson, Pat Crawford, Jack Dickson, Sam Misuradze, Bob Spearman, Gary Springe, and Gerry.

R.O.T.C

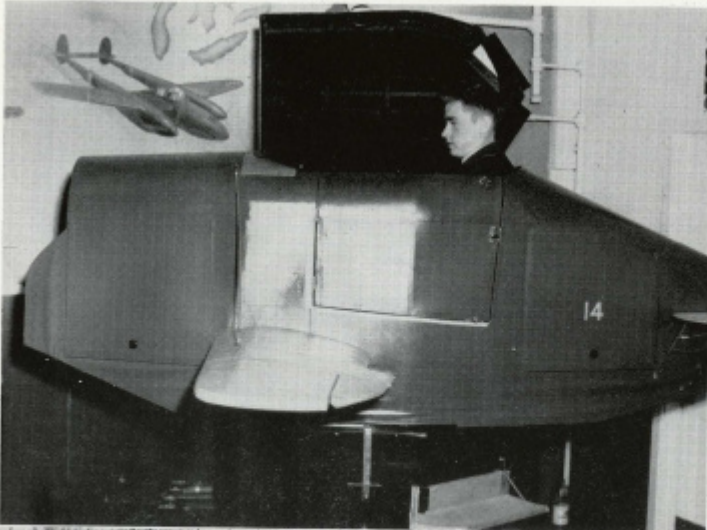

Simulated flying conditions are experienced by cadets using the Link Trainer. . . .



Military music was provided by the snappy ROTC band. . . .

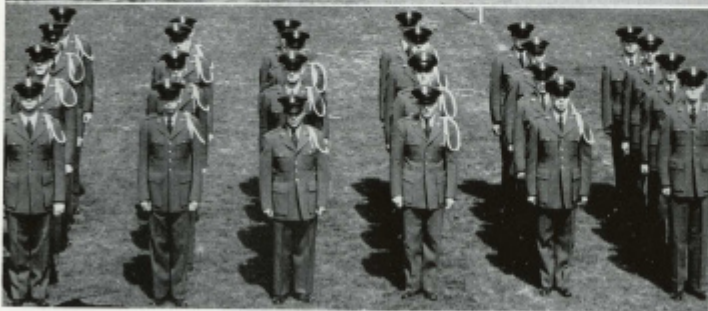

Fourth period on Tuesday and Thursday's found the campus crowded with the blue uniformed cadets. . . .

SPRING ACTIVITIES

One of Central's popular bands for this year's dances was that of Johnny Blucher. . . .



Eagerly looked forward to each spring is Sweezy Day, a day of rest, fun, and no classes. . . .



A favorite spring pastime was picture snapping around the campus, and here Kamola co-eds pose. . . .



PHOTOGRAPHERS

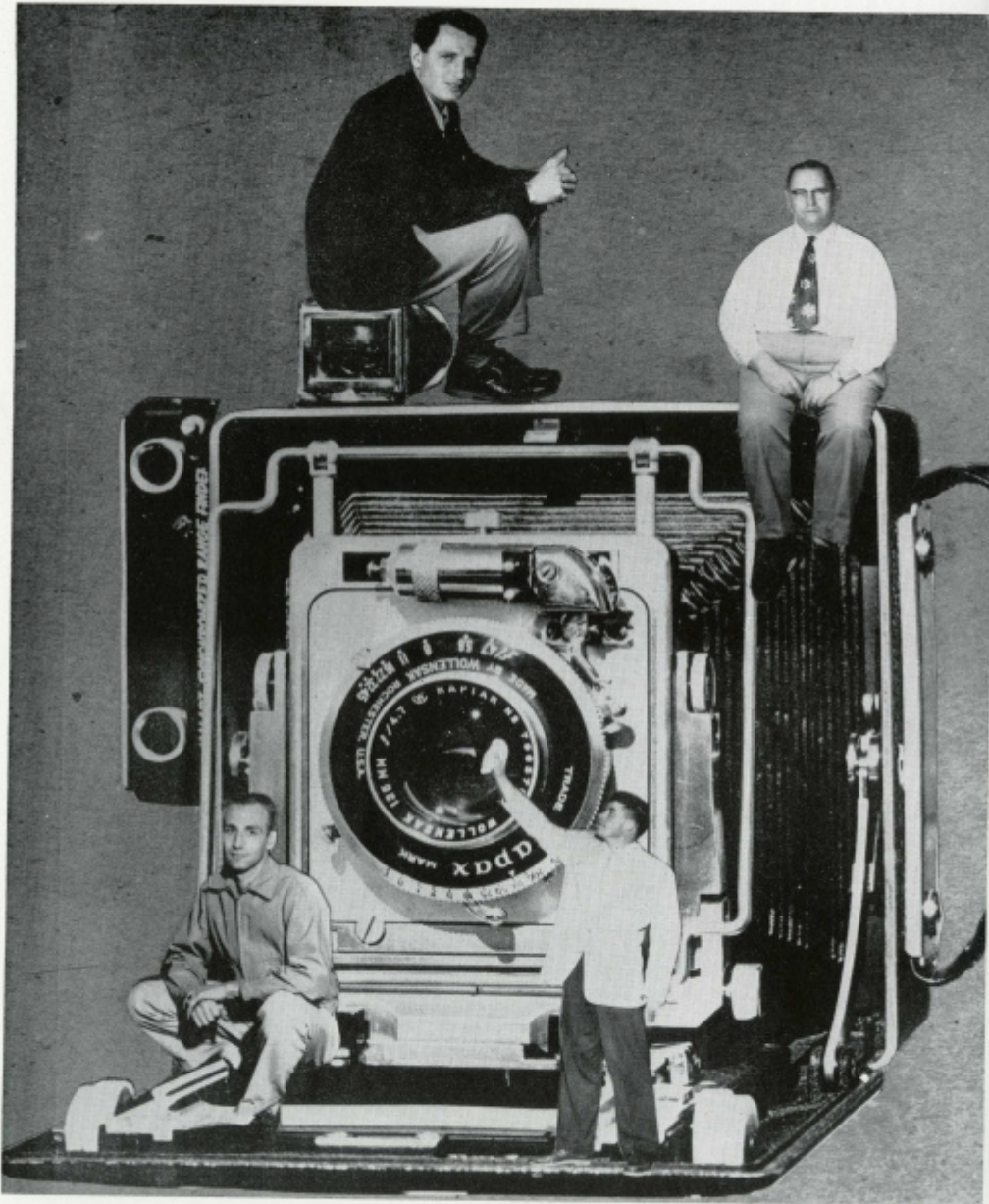

Top from left, Chuck Evans and Frank Moon
Bottom from left, Herb Schmidt and Pat Crawford

Acknowledgement

Behind the scenes on this Hyakem were many people who, without recognition, made it possible for this book to be more complete in its coverage of this academic year. The Ellensburg Chamber of Commerce gave us pictures and material for the Ellensburg Rodeo theme. Mr. Howard Vierling, of Artcraft Engraving and Electrotype Company gave us special attention as representative of our engravers. Mr. Goehner again photographed all class pictures and group shots. Frank Oechsner and all the others at the Ellensburg Record who gave us no end of assistance.

Thanks go to each and every one of our advertisers. You are responsible for a great deal of this book and we appreciate it. Sweetians, let's show our appreciation by patronizing them.

Certainly we can't forget Central's SGA for buying us a very fine enlarger and developer, which was put to hardy use this year and will be used by many photographers in the future. Darwin Davis carried the theme very nicely through his caricatures. Neither can it be said that this book could ever have come out without all the help from Miss Wiley, the Hyakem's adviser and also her office staff.

—THE HYAKEM STAFF



INDEX



Administration Index

McConnell, Robert, 6
Courson, Kenneth, 9
Crum, J. Wesley, 9

Hoffman, Barbara, 9
Mitchell, Perry, 9
Petit, Maurice, 8

Hitchcock, Annette, 8
Rogel, Edward B., 9
Samuelson, E. E., 9

Faculty Index

Anderson, Mable T., 10
Anshutz, Herbert L., 10
Bach, Franch E., 10
Barto, Harold E., 10
Bird, Herbert A., 10
Bullard, Catherine, 10
Davies, Juanita, 10
Dean, Dorothy, 10
Eickhoff, Henry, 10
Gazette, Peggy, 10
Haruda, Joseph, 10
Hertz, Wayne, 10
Howard, Jr., A. H., 10
Howell, Norman, 10
Johnson, Carl, 10
Katz, Martin R., 10
Keller, Jean P., 10
Klingbeil, Max, 10

Kosy, Eugene J., 10
Ladd, Arthur, 10
Lind, Edmund L., 10
Lowe, Janet, 10
Lundberg, Kenneth, 10
McGlasson, Maurice, 10
Mayberry, M. W., 10
Michals, Bernard, 10
Michaelson, Helen, 10
Miller, Loretta M., 11
Mohler, Samuel, 11
Morgan, Anne E., 11
Mundy, Sidnie, 11
Muzzall, Ernest L., 11
Newschwander, W. W., 11
Oppleman, Dan, 11
Partridge, Lyman, 11
Peterson, Delbert, 11

Ross, Russell, 11
Simpson, Mary, 11
Sogge, George, 11
Spurgeon, Sarah, 11
Thompson, Donald, 11
Treadwell, Alva, 11
Ware, Jeanette, 11
Weigand, Barbara, 11
White, Mildred, 11
Zion, Leela, 11
Muller, Lt. Col. James L., 11
Kem, Maj. Shelton D., 11
Tarrant, Capt. E. W., 11
Rink, Capt. Lester L., 11
Mullen, CWO George E., 11
Carr, M/Sgt. Charles, 11
Conner, M/Sgt. Byron, 11
Falbo, M/Sgt. Vincent, 11

Student Index

A

Abrahamson, Donnabel A., 17
Ackerland, Mildred: Social Science; B.A. in Education; Dance Club; Sigma Mu; Soc. Comm. Junior Class; Sec. Senior Class; PTA Librarian; Herodoteans Vice-Pres.; Mothers' Day Comm.; Homecoming Comm.; Model U.N.; 99
Adams, Nancy, 17
Adcock, Bill, 71
Ahl, Carol, 65
Alexander, Donna: Art, Geography, Professional subjects; B.A. in Education; Off-Campus Women; Whitbeck-Shaw Club; Senior Class Social Commissioner; Outdoor Club; PTA; Attended University of Washington '50-'52; 99
Allen, Frank: Biology; B.A. in Arts and Sciences; Science Club; 99
Allen, Jimmy, 65
Allen, Robert, 71
Anderson, Audrey, 65
Anderson, Eloise, 71
Anderson, Glen: History; English and Political Science; B.A. in Education; S.G.A. Council; "W" Club; Herodoteans Treas.; Arnold Air Society; Varsity Baseball; S.G.A. Rep. to the Athletic Committee; Attended Grays Harbor College '50-'51; 99
Anderson, Joanne, 65
Andrew, Jim, 65
Andrews, Lee, 17
Anselone, Earl, 65
Archer, Barbara, 17
Armstrong, Richard: Physical Education, B.A. in Education; "W" Club; Football, Basketball; Baseball; Attended St. Martin's College '49-'50-'51; 99
Arnold, Joyce, 17
Arnoldt, Kathleen, 65
Ash, Adrienne, 71
Audo, Carl: Chemistry, Math; Science Club; 99
Aukerman, John, 17
Ayers, John: Sociology, Professional Subjects, Health Education; B.A. in Education; Attended Gray's Harbor JC; 99

B

Backlund, Wayne: Physical Science; B.A. in Arts and Science; Arnold Air Society secretary; Munson Hall secretary; Munson House Council; Rec. Club; Basketball; Attended Olympic College '48-'51; 99
Backstrom, Melvin, 17
Baird, Sally, 65
Balint, Gene, 71
Balint, Stephen: Mathematics, Physics, Geography; B.A. in Education; Munson Rep.; Arnold Air Society; Co-chairman of mixers and blood drive; Award of Distinction; Intramural Sports; C.W.C.E. Rifle team; ROTC Choir; 99
Ballard, Betty, 17
Balster, Karen, 17
Bangs, Donald, 17
Barbeau, Bob, 17
Barich, Dorothy, 17
Barnes, Ray, 17
Barney, Carolyn, 17
Barnhart, Joyce, 65
Bassett, Sam, 65
Baydek, Louis: History, Geography, Industrial Arts; 99
Beckman, Beth, 17
Bedard, Paul, 65
Bell, Donna, 17
Belzer, Paul: Geography; Science; 99
Bennett, Billie Jo, 65
Benson, Jo Ann, 65
Benson, LeRoy, 17
Berg, Constance, 71
Berg, Lois, 65
Bergamini, Irene, 17
Bergsten, Patricia, 17
Berry, Joe, 65
Bertino, Eugene: Industrial Arts; B.A. in Education; Industrial Arts Club; President of T. A. Club; 99
Bettas, Wilma, 65
Beverage, Barbara, 17
Bishop, Nash, 65
Blackford, Art, 65
Blank, Ed: Health, P.E., Geography; B.A. in Education; Athletic Comm. North Hall; Arnold Air Society; Rec. Club Vice president; Sweezy Day; MIA; Newman Club; 99
Blom, Jacqueline, 71
Bode, Barbara, 71
Bolton, Don, 65
Bonaro, Eva, 17
Bonathan, Jack, 65
Boone, Diane, 17
Boren, Bill, 65
Bowen, Larry, 17
Bowen, Virginia, 71
Boyd, Camilla: Home Economics, Sociology, Speech; B.A. in Education; Honor Council; Election Committee; Sec. of Maskers and Jesters; Home Ec. Club; Homecoming Princess; Dance Club President; Freshman Counselor; 99
Boyington, Orville, 17
Bradshaw, Lois, 17
Bradshaw, Louise, 65
Brantner, Ronald, 71
Brattkus, Irene, 17
Brandriff, Suzanne, 17
Bray, Myron, 17
Brewer, Barbara, 17
Bridgeman, Thera, 17
Brown, Darlene, 17
Brown, Eva, 71
Brown, Gary C., 25
Brown, Gary, 65

Brown, Sally, 65
 Brumbaugh, Harley, 17
 Brusland, Curtis, 17
 Bryant, Doris, 17
 Budzius, Martin, 17
 Bunce, Dean, 17
 Burgett, James, 17
 Burnham, Richard, 71
 Burnstead, Viola, 17
 Burrough, Lindell, 65
 Burrows, Jack: Economics; B.A. in Arts and Sciences; 99
 Bussoli, Bob, 25
 Butler, Rodney, 18

C

Cadie, Kathleen, 18
 Cameron, Jeane, 18
 Cameron, Jean, 71
 Campbell, Kathryn, 18
 Carlisle, Grace, 18
 Carlton, James E., 18
 Carr, Erlene, 65
 Carroll, Don, 18
 Carson, Virgil: Geography, Sociology, Professional Subjects; B.A. in Education; Attended Gray's Harbor JC 50-'52; 99
 Carter, Joe, 71
 Carter, Roberta, 65
 Cartwright, Joan, 65
 Castleberry, Ben, 71
 Cates, Charles: Geography, History, P.E.; B.A. in Education; Arnold Air Society; Whitbeck-Shaw; Rec. Club; 99
 Cava, Louise, 18
 Chandler, Betty, 18
 Chandler, Bob, 65
 Chapman, Bill, 18
 Chapman, C. O.: Music; B.A. in Education; Band; Sigma Mu Epsilon; FTA; N.E.A.; Treasurer Vetville; Attended Oregon State College '45; Yakima Junior College '48-'49; College of Puget Sound '50; 99
 Chapman, Roberta, 65
 Church, Donna, 18
 Cich, Irene, 71
 Clark, David, 65
 Clark, Patti, 65
 Cloyd, Gary, 65
 Cole, Don, 18
 Cole, Patti, 65
 Coleman, Jerry, 18
 Colson, Jacqueline, 18
 Conner, Elizabeth: History; B.A. in Education; Herodoteans; Newman Club; Attended College of Education Great Falls, Montana; 99

Connot, John, 65
 Conway, Peggy, 65
 Cook, Charlene, 18
 Cook, Jo Ann, 71
 Cook, Helen, 18
 Corfield, Joan, 18
 Carrell, Ruth: English, Professional Subjects, Sociology; B.A. in Education; Kappa Delta Pi-Vice president; IVCF; 99
 Cosper, Patricia: Fine Arts, Industrial Arts; B.A. in Education; Kappa Pi-President; Dance Club; Kappa Delta Pi; Attended Lewis & Clark, Portland; 99
 Coulston, Anne, 18
 Coulton, Theodosia, 65
 Crabb, Nancy, 18
 Craig, Barbara, 18
 Crooker, Kenneth, 18
 Crumacker, Beverly, 18
 Culbertson, Don: Industrial Arts, Psychology; B.A. in Education; House Officer Munro Hall; Treas. Munson Hall; Arnold Air Society; Kappa Delta Pi; Industrial Art Club Officer; Recreation Club Officer; AFA Award ROTC; House Counselor Montgomery Hall; 99

D

Dalton, Bob, 65
 Danielson, Juanita, 65
 Davenport, Donna, 18
 Davidson, Clem, 18
 Davidson, J. D., 65
 Davis, Kay, 71
 Davis, Keith A.: Industrial Arts; B.A. in Education; North Hall House Council; Pres. of A.P.O.; Who's Who in American Colleges and Universities; Safety Committee; Industrial Arts Club; 99
 Decker, Richard, 65
 Deering, Frank, 65
 Deibert, Sally, 18
 Delmore, Diane, 18
 Denning, Betty, 18
 Dent, Jean, 71
 Derrick, Dwight, 65
 Derrick, Mary Roberts, 71
 Derrick, Rodney, 18
 Ditlevson, Velma, 18
 Devones, Sandra, 65
 De Walt, Areta, 18
 Dewing, Rollie, 65
 Dietz, Wendeline, 65
 Dildine, Lella, 18
 Divelbiss, David, 18
 Dixon, Doug, 18
 Dixon, Jean, 71
 Dockery, George: Economics, Political Science, History; B.A. in Education; Chairman of Blood Drive; S.G.A.; Who's Who; Social Committee of Dorm; Attended Olympic Junior College '51-'52; 99

Doering, Donna, 18
 Donaldson, Janet, 71
 Dorich, Charles R.: Physical Education; B.A. in Education; "W" Club; Arnold Air Society; Baseball; 99
 Doutrich, Steve, 18
 Downey, Lawrence, 18
 Doyle, Colleen, 66
 Dragness, John: Biology; Chemistry; 99
 Draper, John, 18
 Dudley, Gordon, 18
 Duncan, Fred, 66
 Duncan, Judy, 18
 Dydasco, Jose, 66

E

Eaton, Arlie, 71
 Eckert, Carol: Spurs; Kappa Delta Pi secretary; A. C. E. Treasurer; Home Ec. Club Scribe; P.T.A. Scholarship; E. I. Raitt Scholarship; Jennie Roundtree Scholarship; B.A. in Education; Speech, Home Ec. Professional Subjects; 99
 Eddy, John: History, Sociology, Political Science; B.A. in Education; 99
 Edenso, Barbara, 18
 Edmison, Myrna, 66
 Edwards, Gayle, 18
 Egge, Donna, 19
 Eley, Jacqueline, 19
 Ellingboe, Joanne: Music; B.A. in Education; Sigma Mu; FTA; Luther Club Pres.; Choir; Co-Chairman Choral Competition; 99
 Ellison, Gerald, 19
 Ellison, Howard, 66
 Elmore, Jerry, 19
 Ely, Ervin, 19
 Emerson, Elma: History; B.A. in Education; 99
 Engelsen, Larry, 66
 Erak, John, 71
 Erickson, Virginia: Social Science; B.A. in Education; 100
 Estby, Harold, 66
 Eastwood, Mildred: English, History; B.A. in Education; P.T.A.; A.C.E.; Kappa Delta Pi, Historian and reporter; 100

F

Faletto, Eleanor, 19
 Fankhauser, Donald: Music, History, Professional subjects; B.A. in Education; Do-Si-Do; Wesley Foundation President; Choir; P.T.A. President; Sigma Mu Epsilon; Inter-Club Council; 100
 Farrar, Loleta, 19
 Farrell, Larry, 19
 Faure, Suzanne, 19
 Faust, Ed, 19
 Ferguson, Donna, 19
 Fernyhough, Al, 66
 Frie (Perrill), Janice, 66

Fetters, Louise: Graduate Student; 104
 Filleau, Deloris, 66
 Fischer, Bradley: Health and P.E.; B.A. in Education; B.A. in Arts and Science; 2nd Lt. commission U.S.A.P. Reserves; Dormitory Councilor; Homecoming Committee; Varsity Track and Football; "W" club Secretary; Arnold Air Society; 100
 Fischer, Frederick: History; B.A. in Education; Newman Club; Whitbeck-Shaw club; Herodoteans; Arnold Air Society; 100
 Fisher, Carrie, 66
 Fisher, Sharon, 19
 Fitzgerald, Barbara, 19
 Fitzsimmons, Beverly, 19
 Fix, Lynn, 66
 Flanagan, Bette: Home Ec.; Industrial Arts; Geography; B.A. in Education; Home Ec. Club, A.W.S. President, Secretary; Inter-Club Council; Assembly Committee; Student Faculty Coordinating and Planning Board; Whitbeck-Shaw Club; Homecoming Committee; Freshman Counselor; 100
 Fleming, Barbara, 19
 Fleming, Mary, 71
 Fletcher, Norma, 19
 Flynn, Florence: Psychology, Professional Subjects; B.A. in Education; Attended Mont. U, Muskegon JC, Yakima JC; 100
 Pollin, Donna, 66
 Forbes, James: Geography, History, P.E.; 100
 Forest, Joan, 66
 Fortner, Joan, 19
 Freese, Jim: Education; B.A. in Education; Arnold Air Society Exec. Officer; REW Committee Chairman; Track team; Intramural Sports; 100
 Fugate, Jim, 71
 Fugate, Marie, 66
 Pullaway, Joan, 66

G

Gabriel, Floyd, 71
 Gaines, Frank, 19
 Galusha, Robert: Math, Chemistry, English; B.A. in Education; Camera Club; Archery Club; I.R.C.; P.T.A.; Science Club; Attended CPS and Graceland JC; 100
 Gannon, Shirley, 19
 Gano, Don, 66
 Garland, Diane: General Science; B.A. in Education; P.T.A.; Science Club; 100
 Garret, Marian, 19
 Giffe, Bruce, 19
 Gentle, Alice: Commercial Education; B.A. in Education; Kappa Delta Pi; 100
 George, Richard, 71
 Gerfin, Pat, 19
 Gibb, Beatrice, 19
 Gibbs, William, 19
 Gibson, Sally, 19
 Giddings, Sally, 71
 Gillard, Mary, 100
 Gillen, Carol, 19

Glenn, Dana, 66
 Goodale, Don, 66
 Gordan, Jacqueline, 71
 Gowan, Carolyn, 66
 Grage, Judy, 66
 Gray, Wes, 19
 Green, Jo Ann, 66
 Greer, John: Economics, History, Commercial Education; Attended Skagit Valley JC; 100
 Gregorich, Frank, 19
 Gregorich, Marjorie: Geography; Health Ed.; P.E.; Professional Subjects; B.A. in Education; 100
 Gregory, Pat, 19
 Griffith, Larry, 66
 Groesbeck, Clarence, 66
 Grosgebauer, Bonita: Home Ec.; Recreation; Professional Subjects; B.A. in Education; Recreation Club; FTA; ACE; 100
 Grove, John, 19
 Growcock, John, 19
 Grubb, Myron, 71
 Guay, Harry: Geography; B.A. in Education; Arnold Air Society, "W" Club; Whitbeck-Shaw Club; Varsity Football; Attended U of Washington '48-'50; 100
 Guay, Paul, 19
 Guptell, Shirley, 19

H

Haas, Maxine: English; History; Professional Subjects; B.A. in Education; Band; Tri Sigma; Attended MSTC, Minot, N.D.; 100
 Haggerty, Wanda, 19
 Haight, Florence, 19
 Hall, Irene, 19
 Hall, Jeanette, 101
 Hall Robert M., 19
 Hall, William: Chemistry; B.A. in Arts and Sciences; Attended Murray State College, Kentucky, '44-'45; Montana School of Mines, '49; 100
 Haney, Ron, 19
 Hansen, Howard: History, Geography, Industrial Arts; B.A. in Education; Adv. Mgr. Campus Crier; Bus. Mgr. Campus Crier, Hyakem; 100
 Hansen, Paul, 19
 Hansen, Sally, 19
 Hardin, Willetta, 19
 Hardy, Nancy, 71
 Harker, Barbara, 19
 Harlow, Dorothy: English, P.E., Professional Subjects; B.A. in Education; Kappa Delta Pi; Inter-Varsity; Vice-President of Dorm; REW Committee chairman; 100
 Harper, Doug, 20
 Harriman, Bill, 66
 Harris, Ralph, 71
 Hartman, Joanna, 20
 Hartman, Viridilla: Art; B.A. in Education; Homecoming Stunts, Cheerleader, Dance Club; Vice-pres. Dance Club;

Homecoming Comm.; Hyakem; Crier; Variety Show; Mothers' Day Fashion Show; 100
 Hashman, William: Physical Education; B.A. in Education; IVCF; Arnold Air Society; "W" Club; Football; Baseball; Kappa Delta Pi; UCCF; Munson Scholarship; Attended Olympic Junior College '49-'50 '50-'51; 100
 Hatch, Dwaine, 66
 Hatcher, Mable, 71
 Hatzenbeler, Alberta, 20
 Hawkins, Jack: Economics; B.A. in Education; "W" Club; Football; 100
 Hawley, Patricia, 20
 Hawthorne, Grace: B.A. in Education; Attended Olympic Junior College '51-'52; 100
 Wisemore (Hawver), Patsy, 72
 Hayes, Don, 72
 Hayes, Sandra, 20
 Haywood, Lionel, 72
 Heaton, Judy, 20
 Hedrick, Pat, 20
 Heikel, Bob, 72
 Heikel, Eldred, 66
 Heinz, Nathalie, 66
 Heisserman, Marlene, 66
 Heistuman, Fred: Geography; B.A. in Arts and Sciences; Arnold Air Society; Attended Yakima Junior College '50-'51; 100
 Hemenway, Mary Ann: Mathematics; B.A. in Education; Spur President; Kamola Hall Social Co-Chairman; Honor Council; F.T.A. Vice-pres.; Who's Who in American College and Universities; Do-Si-Do; Munson Scholarship; 100
 Henderson, Sharon, 20
 Henley, Herbert, 72
 Herard, Barbara: Home Economics, Art, Music; B.A. in Education; Pres. Home Economics Club; Spurs; A.W.S. Council; FTA; Freshman Orientation; Election Comm.; Choir; Homecoming Comm.; Mothers' Day Comm.; Honor Council; REW Comm.; Off-Campus Women; Newman Club; Homecoming Princess; Inter-Club Council; Freshman Counselor; Freshman Scholarship; 100
 Herard, Elaine: Fine Arts; B.A. in Education; Spurs; Kappa Pi Pres.; Orchestra; String Quartet; Newman Club; Inter-Club Council; Kappa Delta Pi; FTA; AWS Council; Pres. Off-Campus Women; REW Comm.; Homecoming Comm.; Munson Scholarship; Art Scholarship; Music Scholarship; Who's Who Among Students in American Colleges and Universities; Sue Lombard Treasurer; 100
 Herr, Barbara, 20
 Hibbard, Bob, 72
 Hicks, Phyllis, 20
 Hilt, Joyce, 20
 Himes, Jacqueline, 72
 Hoback, Beverly, 72
 Hogan, Jim, 66
 Hogland, Evelyn: B.A. in Education; IVCF; Spurs; Herodoteans; 101
 Holmes, Jerry, 66
 Holton, Jacqueline: English, Art, Professional Subjects; B.A. in Education; Military Ball Princess; Dance Comm.; Attended Centralia College '50-'51; 101

Homan, Charles, 66
 Hoon, James, 66
 Horn, Esther, 72
 Hosford, Lester: Industrial Arts, Mathematics; B.A. in Education; Freshman Counselor; Industrial Arts Club; Arnold Air Society; Do-Si-Do; 101
 Hosford, Raymond, 72
 Howard, Dolly, 66
 Howard, Glenis: Art, Speech, Professional Subjects; B.A. in Education; Spurs; Kappa Delta Pi; Kappa Pi; IVCF; Dorm Sec.; 101
 Howell, Gwen, 66
 Hoyt, Trylbe, 20
 Huber, Gene, 66
 Hull, James: Music, History; Attended Olympic JC; U of Wash.; 101
 Hulse, Elroy, 72
 Hummell, Ronald: Biology; B.A. in Education; Outdoor Club; Arnold Air Society; Do-Si-Do; ROTC Glee Club; Ski Patrol; 101
 Husby, Helen, 20
 Hutchinson, Mary, 20
 Hutchison, Patricia: English, Sociology, Professional Subjects; B.A. in Education; FTA Treasurer; Herodoteans; IVCF Secretary; Kappa Delta Pi President; Kennedy Hall Historian; Wesley Club Sec.; REW Comm.; Junior Greycrown; Who's Who in American Colleges and Universities; 101

I

Irby, Jackie, 20
 Irle, Gordon: Physical Science, Mathematics; B.A. in Education; Hyakem Editor; Alpha Phi Omega; Kappa Delta Pi; Outdoor Club; Science Club; Arnold Air Society; Hyakem Photographer; 101
 Irons, Betty, 66
 Iren, Joni, 20
 Iverson, Karen E., 20
 Iverson, Karen R., 20

J

Jackson, Eva, 104
 Special Student
 Jacobson, Roger, 67
 Jacobson, Gene, 66
 James, Bob, 72
 Jang, Wayne, 20
 Jenkins, Joanne, 67
 Jenne, Barbara, 20
 Jenne, William: Physical Education; B.A. in Education; Track; "W" Club; 101
 Jensen, Madeline, 20
 Johnson, Alfred, 20
 Johnson, Audrey E., 72
 Johnson, Bruce, 72
 Johnson, Gary, 67
 Johnson, Geraldine, 72
 Johnson, John, 67
 Johnson, Julia, 67

Johnson, Kay, 20
 Johnson, Kenneth, 72
 Johnson, Margie, 72
 Johnson, Wayne, 20
 Johnstone, Patricia, 20
 Johnstone, Gladys: Psychology, Home Economics; B.A. in Education; Home Economics Club; Off-Campus Women; CWBEA; Attended Yakima Junior College '53; 101
 Jones, Arlene, 67
 Jones, Eula: English, History, Speech; B.A. in Education; Spurs; Maskers and Jesters; Sigma Tau Alpha; PTA; Do-Si-Do; "The Warrior's Husband;" "World Without Men;" 101
 Jones, Jeannine, 67
 Jones, Jerry, 67
 Jones, Russell, 20
 Jukes, Marion, 72
 Jump, Bob, 67
 Jurgens, Bill: Health and P.E.; B.A. in Education; "W" Club; MIA Director; Basketball, Captain Track Team; 101

K

Kean, Ann, 20
 Keating, Marshal: Physical Science, Professional Subjects; B.A. in Education; Chairman, Honor Council; Tennis and Central Singers, 4 yrs.; Student-Faculty Coordinating Board; IK; Maskers and Jesters; All College Play, 1950, 1953; Munson and Alford Soc. Comm.; 101
 Keesling, Grace, 20
 Keller, Gene: Commercial Ed., P.E., Speech; B.A. in Education; "W" Club; Arnold Air Society; Basketball; FTA; 101
 Keller, Ron, 72
 Kelly, Allan, 67
 Kelley, James, 67
 Kennedy, Martin: Sociology; Geography; Arnold Air Society Officer; Munson House Officer and Counselor; 101
 Kepka, Lois: Geography, Recreation, Professional Subjects; B.A. in Education; Co-Chairman Blood Drive; AWS; FTA; Assistant Housemother at Kamola; 101
 Keener, Kenneth: History, English, Physical Education; B.A. in Education; Vice-Pres. Junior Class; Off-Campus Men; Sweezy Day Comm.; 101
 Kett, Doris, 72
 Key, Alene, 72
 Kibler, Marion, 20
 Kilgore, Derald, 20
 Kilgore, Joan, 67
 Klummel, Kay, 104
 Graduate Student
 King, Jill, 20
 King, Mary, 20
 King, Sally, 72
 King, Virginia, 101
 Kittleson, Jeanette, 67
 Klement, Karen, 67
 Knis, Pauline: Recreation, Geography, Professional Subjects; B.A. in Education; FTA; Whitbeck-Shaw; ACE; AWS; Rec. Club President; 101

Koher, Ted, 67
Kohl, Johnnie, 20
Koski, Karolyn, 72
Kovacevich, Rudolf, 67
Krubeck, Carol, 20
Krussov, Orville, 72

Kugler, GERALYN: Mathematics; B.A. in Education; House Council; Kappa Delta Pi Sec.; Spurs; UCCP; Do-Si-Do; Science Club; DSP Treasurer; Dance Club Sec.; REW Comm.; Dining Hall Comm.; FTA Scholarship; Freshman Co-counselor; 101

Kuhlman, Bud, 72
Kyvick, Jean, 67

L

Lacey, Mike, 20
Land, Harold, 20
Landeis, Ken, 21
Landon, Duane, 20
Lane, Eugene, 20
Lane, Mary Jo, 20
Larkin, Shirley, 20

Larrigan, Richard, 21
Larrigan, Robert, 72
Larson, Carolyn, 72

Larsen, Oscar: Health and P.E.; B.A. in Education; B.A. in Arts and Sciences; Vice-Pres. North Hall; Crier Sports Editor; Sweezy Day Co-Chairman; "W" Club; FTA; MIA; Baseball Manager; 101

Messersmith (Lasswell), Jean: Sociology, History, Speech; 101
Lather, Conrad: History, Economics; B.A. in Education; Kappa Delta Pi; Herodoteans, IRC; Wesley Club; Attended Olympic JC 1950-52; 101

Lauritsen, Jim, 72
Lawrence, Fred, 72
Layson, Helen, 72
Leavitt, Gordon, 72
Leedom, Ida, 21
Leigy, Joan, 67

Lévero, Louise: Music, Geography, Professional Subjects; B.A. in Education; AWS Sec.; Senior Class Treas.; FTA; Attended University of Washington '51-'52; 101

Lemmon, Nola, 21

Lenes, John: Physical Education; B.A. in Education; Arnold Air Society; 101

Lenton, Hazel, 21
Leonard, Joyce, 67

Leth, William, 21

Libby, Carla, 21

Liboky, John, 21

Lieb, Pauline: Music, Applied Music; Sigma Mu, Historian; Off-Campus Women; Central Singers; FTA; AWS; 101

Lien, Mary Jo, 21

Lince, Marilyn, 21

Lincke, Herb: Geography; B.A. in Education; Pres. Whitbeck-Shaw Club; Pres. Herodoteans; Kappa Delta Pi; 101

Lind, Nancy, 21

Lindbo, Gary, 21

Lipsky, Marion, 72

Lloyd, John, 21

Logan, Robert, 67

Long, Marlene: Sociology, Speech, Professional Subjects; B.A. in Education; IVCF; Choir; UCCP; FTA; Pres. Calvin Club; 101

Long, Roselle: Psychology; B.A. in Education; 101

Lord, Joan: Art, Sociology; 102

Loucks, Allan, 21

Ludwig, Donald: Biology, Math; B.A. in Arts and Science; 102

Lukas, Katherine, 21

Lumsden, Edith, 21

Luther, Lillian: Art, Music; B.A. in Education; Sec. Vice-Pres. Kamois Hall; SGA Council; Pres. Dance Club; Vice-Pres., Sec., and Treas. of Kappa Pi; Interclub Council; Sweezy Day Comm.; Homecoming Comm.; Dad's Day Comm.; Spurs; REW Comm.; Senior Class Social Comm.; SGA Awards; Who's Who in American Colleges and Universities; Kappa Delta Pi; 101

Lyall, Don, 67

Lyon, James, 21

Lytton, Don, 67

M

McAdams, Janice, 21

McBride, Lois, 67

McCasland, Marion, 72

McCauley, Marlene, 21

McCaw, Milan: Economics; B.A. in Education; Business Club; International Relations Club; Attended Yakima Junior College '48-'49; Western Washington '52; 102

McCracken, Florence, 67

McDonald, Donna: Home Economics, English, Professional Subjects; B.A. in Education; Pres. Home Economics Club; FTA; Dance Club; Interclub Council; AWS Council; Attended Sacramento College and Northwestern University; 102

McDonald, Geraldine, 21

McDowell, Ed, 21

McGee, Doris: Professional Subjects; History, English; B.A. in Education; 102

McGhan, Sheila, 21

McGhan, Shirley, 21

McKenna, John: P.E. and Recreation; B.A. in Education; Recreation Club; Arnold Air Society; MIA; Pres. Arnold Air Society; James Kelly Award; Outstanding Junior Cadet; 102

McMahill, Gary: Social Science; B.A. in Education; 102

McNett, Iona: English, B.A. in Education; FTA; ACE; 102

McQueen, Charlotte, 21

Mains, Texas: Industrial Arts; B.A. in Education; SGA Council; "W" Club; MIA; Baseball; Industrial Arts Club; House Treasurer; 102

Maitlen, Gene: Recreation and P.E.; B.A. in Education; Sec. Treas. Alford Hall; Vice-Pres. North Hall; Vice-Pres. Recreation Club; Chairman of Blood Drive; Track; CWCE Award of Distinction; Who's Who in American Colleges and Universities; Student-Faculty Coordinating Comm.; CUB Board; MIA; SGA Vice-President; 102

Malet, Lisa, 21

Mallon, Don, 21
 Malnosky, Betty, 21
 Marolf, Ruth, 67
 Marth, Barbara, 21
 Martin, Ardith: Art, Science, Home Economics; B.A. in Education; Home Economics Club; Sec., Pres., ACE; WRA; Interclub Council; Outdoor Club; Assistant House-Mother Sue Lombard; 102
 Martin, Arthur, 21
 Martin, Bernard, 72
 Martin, Colleen, 72
 Martin, Janet, 21
 Martin, Laurence: Psychology; B.A. in Education; Maskers and Jesters; FTA; IVCF; Arnold Air Society; BYF Pres.; Interclub Council; REW Comm.; 102
 Martin, Lyle, 21
 Martinen, Dennis, 21
 Mason, Eugene: Social Science; B.A. in Education; FTA; Herodoteans; Attended Seattle University '46-'47; 102
 Mason, Mary Ann, 21
 Masterson, Mary, 21
 Matheson, Dave, 67
 Mead, Marilyn, 21
 Meiero, Felicia, 21
 Messersmith, Lloyd: Psychology, Recreation, History; 102
 Metcalf, Cathy, 72
 Meyer, Derril: History; B.A. in Education; Kappa Delta Pi; Herodoteans; Arnold Air Society; "W" Club; REW Comm.; Basketball, Inspirational Award; IVCF; Attended Eastern Washington '50; 102
 Meyer, Dolores: Home Economics, History, Professional Subjects; B.A. in Education; Kappa Delta Pi; Sec. Herodoteans; Home Economics Club; Homecoming Princess; Central Singers; 102
 Michelotti, Janet, 67
 Miller, Janice: Fine Arts; B.A. in Arts and Sciences; Pep Club; Dance Club; Kappa Pi; 102
 Miller, Richard: Economics; B.A. in Education; Pres. Whitbeck-Shaw Club; Interclub Council; Business Club; Variety Show; Homecoming Comm.; Central Singers; 102
 Millerup, Allan, 21
 Minnich, Frankie Mae, 102
 Mitchell, John, 67
 Mitten, Robert, 67
 Mobley, Gerald, 21
 Moean, Marvin, 21
 Moher, Pat, 21
 Monasmith, Phyllis, 67
 Money, Janet, 72
 Monroe, John, 22
 Moore, Carol, 22
 Moore, Colleen Jane, 22
 Moore, Colleen Ione, 22
 Moore, Mary, 22
 Moore, Rose C.: Physical Education, English, Professional Subjects; B.A. in Education; Delta Pi Phi; 102

Moore, Shella, 22
 Morris, Beverly, 22
 Morris, Dwight, 67
 Mount, Joanne, 22
 Muman, John, 73
 Muzzall, Ruth, 67
 Myers, Doris, 22

N

Naaz, Lee, 22
 Nelson, Darwin, 22
 Nelson, Frank: Industrial Arts; B.A. in Education; FTA; Industrial Arts Club; 102
 Nelson, Jeannine, 22
 Nelson, LeRoy, 73
 Nelson, Mikell, 22
 Newgard, Carol, 73
 Newman, Connie, 73
 Newman, Frankie, 22
 Nickols, Jack: Psychology, B.A. in Education; Kappa Delta Pi; FTA; Student-Faculty Coordinating Board; Choir; Central Singers; Mayor of Vetville; 102
 Niebergall, Albert: Music, B.A. in Education; Sigma Mu Epsilon; Junior Class Pres., SGA Pres., Honor Council; 102
 Northcutt, Peggy, 22

O

O'Dell, Duane, 67
 Olberg, Marilyn, 22
 Olsen, Janet: History, Industrial Arts; Professional Subjects; B.A. in Education; Do-Si-Do; IA Sec.; WRA; 102
 Olsen, Janice: History, Industrial Arts; Professional Subjects; B.A. in Education; Do-Si-Do; IA Treas.; FTA; WRA; 102
 Olson, Shirley: Psychology; B.A. in Education; REW Chairman; Homecoming Princess; Homecoming Comm.; SGA Rep.; Soc. Comm., Pres. Kamola; Vice-Pres., Junior Class; Spurs; Soc. Comm. Kappa Pi; Who's Who in American Colleges and Universities; Union Board; UCCF; 102
 Organ, Dan, 22
 O'Rourke, Peggy, 22
 Orr, Gary, 73
 Orr, Sharon, 67
 Osborne, Richard, 22
 Ostrom, Shirley, 67
 Overman, Lora, 22
 Overstreet, Susan, 22
 Oules, Gary, 22
 Owen, John, 67

P

Padgett, Ken, 22
 Paice, Mary Lou, 67
 Painter, Joyce, 67
 Palmer, Ernest: Mathematics; B.A. in Education; Science Club; Attended University of Washington '50; 102

Panerio, Leona, 73
 Pappas, John, 22
 Pappas, Mary Lou, 22
 Panattoni, Jim, 22
 Pantoja, Santos, 22
 Patzer, Robert, 73
 Pawlak, Darlene, 22
 Pearce, Arden, 22
 Pearson, Ken, 22
 Pearson, Patsy, 22
 Peeler, Patricia, 22
 Pennington, Mary, 67
 Ferrotti, Jerry, 22
 Peterson, Barbara, 67
 Peterson, Elden, 22
 Petrak, Herbert: Science; B.A. in Education; Vice-Pres. Car-Mody Hall; Sec., North Hall; Freshman Counselor; Honor Council; Arnold Air Society; MIA; Dining Hall Comm.; 102
 Pickering, Roberta, 22
 Pier, William: Sociology, History, Professional Subjects; 102
 Pierce, Don, 68
 Pierce, Joan, 22
 Pilkington, Nancy, 68
 Pinnt, Larry, 68
 Pino, Frank, 22
 Plano, Diane, 22
 Platt, Phillip, 22
 Plemons, Barbara, 68
 Fowler (Plumb), Marilyn, 22
 Pollock, Eulalie, 22
 Pomerenk, Jim: Professional Subjects, Physical Science, Geography; Union Board; FTA; IVCP; IRC; Montgomery House Council; Outdoor Club, Vice-President; Attended Olympic JC; 103
 Powell, Sherrill, 22
 Pownall, Imogene, 68
 Prater, Jim, 68
 Prather, Frank: Music, Applied Music; B.A. in Education; SGA Finance Committee; Kappa Delta Pi; Sigma Mu; Frosh Soc. Comm.; 103
 Preston, Richard, 73
 Price, James, 22
 Price, Nancy, 23
 Prokop, Dorothy, 23
 Propst, Horace, 73
 Propst, Robert: Physical Education; B.A. in Education; B.A. in Arts and Sciences; Munson Hall House Counselor; Pres. "W" Club; Interclub Council; Football; Attended Everett Junior College '50; 103
 Pugh, Barbara, 68
 Puryear, Dean, 23
 Putnam, Beth, 23

Q

Quigley, Carol, 68
 Quinnell, Neil, 23

R

Ragsdale, Duane, 68
 Rancich, Bob, 23
 Rawson, Daryl, 68
 Ray, William: Economics, Geography; 103
 Raymond, Marcia, 23
 Read, Carole, 23
 Reams, Dona, 23
 Reavis, Gene: Economics; B.A. in Arts and Science; Kappa Delta Pi; 103
 Reda, Rosemary: Zoology, Geology, Professional Subjects; B.A. in Education; 103
 Reese, Patricia: English; B.A. in Education; SGA Council; Off-Campus Women; Kappa Delta Pi; REW Comm.; Munson Scholarship; Attended Whitman College '47-'49; University of Washington '49; 103
 Reiter, Al, 73
 Renfro, Carol, 73
 Renfrow, Wyman, 68
 Rennie, Kay, 23
 Repenshek, Bill: Industrial Arts, Health and Physical Education; B.A. in Education; Football, 4 yrs.; "W" Club; Vice-President; REC. Club, President; Industrial Arts Club; Vice-president; 103
 Revelli, Evelyn, 73
 Rhoades, Joann: Home Ec., Art; B.A. in Education; Freshman Counselor; House Council; Home Economics Club; ACE; 103
 Richards, Louis, 23
 Richards, Shirley, 23
 Rickert, Nancy, 73
 Rieck, Geraldine, 23
 Rife, Marlene, 23
 Riggs, Jim, 68
 Ritchey, Sylvia, 23
 Roberts, LaVerne, 68
 Robertson, Morag, 23
 Rockne, Phyllis, 68
 Roether, Douglas, 73
 Rogers, Rita, 23
 Rosenberg, Wayne, 68
 Rosacrans, Dick, 23
 Rosenkranz, John, 68
 Royce, Robert, 23
 Rudis, Patricia: History, English, Professional Subjects; B.A. in Education; PTA; REW Comm.; Freshman Counselor; Attended Grays Harbor College '52; 103
 Runyan, Henry, 104
 Graduate Student
 Rush, Janet, 23
 Russell, Regina, 23

Rutledge, Pat, 23

Ryan, Beverly, 73

Ryf, Eileen: Psychology; B.A. in Education; FTA; WRA; Steering Comm.; Homecoming; Attended Clark Junior College '50-'52; 103

S

Sadewasser, Virginia: Commercial Education; B.A. in Education; FTA; ACE; Pep Club; 103

Sager, Ralph: Music, Applied Music; B.A. in Education; Band; Choir; Arnold Air Society; Sigma Mu Epsilon; Secretary-Treasurer of Band; 103

St. Cloud, Nanette, 23

St. George, Laura, 23

Sampson, William, 23

Sanders, Douglas, 23

Sanden, Ruth, 23

Sather, Berger, 68

Savage, Karen, 23

Savage, Norman: Geography, Sociology; B.A. in Education; Whitbeck-Shaw, President; Kappa Delta Pi; Finance Committee; IA Club; Attended Oregon State; 103

Seearce, Alice, 73

Schacht, Janet, 68

Schiffner, Darlene, 23

Schmidt, Herb, 73

Schmitt, Lawrence, 73

Schober, Joe, 73

Schodde, Louise, 23

Schultz, Louis, 23

Schmutz, Charles, 68

Schwab, Sandra, 23

Schwichtenberg, Mary Lou, 68

Scroup, Joan, 23

Seiler, George, 23

Seiler, Marcella, 73

Seles, Beverly, 23

Seresun, Betty, 23

Setlow, Andrew, 73

Shaffer, Susan, 23

Shaw, Sally, 23

Sherman, Janet, 23

Shinn, Janice, 23

Shoemaker, Carolyn, 23

Short, Bette: Math, Physical Education, Professional Subjects; B.A. in Education; Do-Si-Do; Wesley Club President, Vice-President, Treasurer; FTA; REW Committee; IVCF; AWS; 103

Short, Denis, 23

Short, Edith: B.A. in Education; Whitbeck-Shaw; Wesley Club; FTA; ACE; IVCF; 103

Shreve, Larry: Mathematics, Physical Science; B.A. in Arts and Sciences; Interclub Council, DSP Pres., Do-Si-Do Pres., Science Club; Off-Campus Men; UCCF; REW Comm.; Stage Manager; Homecoming Comm.; 103

Sibbert, Wallace, 68

Simmons, Kay, 23

Simpson, Kathleen, 24

Sjoberg, Carole, 24

Slead, Frances, 24

Sliife, Loree, 24

Smergut, Joan, 24

Smith, Clark: B.A. in Arts and Science; 103

Smith, Dolores, 73

Smith, Don, 24

Smith, Gerald P., 24

Smith, Janet, 73

Smith, Mable: Professional Subjects, Sociology, Geography; B.A. in Education; Kappa Delta Pi; Attended Colorado State College of Education; 103

Smith, Merion, 73

Smith, Norine, 24

Smithson, Peggy, 24

Sneve, Marion; 103

Snider, Carole, 24

Snodgrass, Virginia, 24

Somerville, Ruth, 73

Soule, LaVonne, 24

Spencer, Willard, 68

Springer, Charlene, 73

Springer, Gary: Social Science, Health and P.E.; B.A. in Education; North Hall House Council; Honor Council; SGA Council; Soph. Class President; Junior Class Soc. Comm.; Fresh Counselor; "Who's Who in American Colleges and Universities"; 103

Springer, Maxine: Sociology, Home Ec., Professional Subjects; B.A. in Education; Home Economics Club; IVCF; Spurs; FTA; 103

Springer, Rogena, 24

Spurgeon, Kathryn, 24

Stage, Naoma: Music, Home Economics, Professional Subjects; B.A. in Education; Sigma Mu; Central Singers; PTA; Hyakem Staff; IVCF; Assistant Housemother, Sue Lombard; 103

Stage, Norma: B.A. in Education; Central Singers; Sigma Mu; ACE; FTA; Home Economics Club; IVCF; REW Comm.; 103

Starceovich, Robert, 24

Starkovich, Rose, 24

Startzel, John, 73

Steadman, Bob, 68

Stebner, Ray: Psychology; B.A. in Arts and Sciences; Intercollegiate Knights; Attended University of Washington '51; 103

Steiner, Bob, 24

Stevens, Albert, 73

Stevens, Mel, 24

Stevens, Nancy, 68

Stevens, Vernon, 24

Stevenson, Peter, 73

Stewart, Don, 68

Stewart, Owen: History, Sociology, Economics; B.A. in Education; 103

Stokes, Arlene, 24
 Storm, Charles, 68
 Stratton, Louise, 73
 Strayer, David, 68
 Sturdevant, Wayne: Music; B.A. in Education; Band Officer; Arnold Air Society; Brass Ensemble; Choir, Sigma Mu Epsilon; Alpha Phi Omega; 103
 Sullivan, Claudette, 24
 Sullivan, Joanne, 24
 Sullivan, Pat, 68
 Sullivan, Rayma: English, Library Science; 103
 Sullivan, Robert, 73
 Sutherland, Jacqueline: Music, Professional Subjects; Physical Science; B.A. in Education; Sigma Mu; Central Singers; Sec. Junior Class; Hyakem Staff; Student-Faculty Coordinating Board; Homecoming Comm.; 104
 Sylvester, Elaine, 68

T

Tasso, Ron, 68
 Tate, Joel, 24
 Tausan, Benita, 24
 Tauscher, Beatrice: English, Art, Music; B.A. in Education; WSSF; PTA; Pep Club; ASSUW; 104
 Taylor, Beverly, 73
 Taylor, Sandra, 68
 Taynton, Lois, 24
 Temple, Charlotte, 24
 Thies, Ernest, 73
 Thomas, Bob, 24
 Thomas, Patricia, 24
 Thompson, Barbara, 24
 Thompson, Donald, 68
 Thompson, Jack, 68
 Thompson, Joan, 68
 Thompson, Ted, 24
 Thompson, Wallace, 24
 Thompson, Yvonne: Professional Subjects, Sociology, English; B.A. in Education; PTA; ACE, Secretary; Kappa Delta Pi; IVCF; REW Committee; 104
 Thorpe, Bill, 24
 Tierney, Sara, 24
 Titzel, Gene, 68
 Todd, Carolyn, 24
 Tolles, Marilyn, 68
 Tomlinson, Joan, 24
 Toppila, Adrienne: Professional Subjects, History, Speech-Drama; B.A. in Education; Pep Club; Spurs; Sue House Council; SGA Secretary; Kappa Delta Pi; Herodoteans; Who's Who in American Colleges and Universities; 104
 Torrens, Dick, 73
 Tozer, Necla, 24
 Tracy, Richard, 68
 Trask, Robert, 73

Treade, Dellmer, 68
 Trimm, Marilyn: History, Physical Education, Professional Subjects; B.A. in Education; AWS Soc. Comm.; Homecoming Comm.; Honor Council Sec.; Herodoteans; Kappa Delta Pi; Interclub Council; CWCE Extracurricular Activity Award; 104
 Thombly, Don, 68
 Troesky, David, 24
 Tsujikawa, Grace, 24
 Tucker, Bill, 24
 Tullus, Kay, 24
 Turner, Ted: Music; B.A. in Education; FTA; Kappa Delta Pi; Sigma Mu Epsilon; Choir; 104
 Twidwell, Atha, 24

U

Udell, Roberta, 24
 Uusitalo, Carol, 73
 Uusitalo, J. Russell: Music, Applied Music; 104

V

Vanderstaay, Olson, 24
 Van Liew, Don: History, Professional Subjects; B.A. in Education; IVCF; APO; Attended Olympic JC; 104
 Van Zee, Warren: English, Economics, Geography; B.A. in Education;
 Veinman, Lorraine, 25
 Venera, Joe, 68
 Vincent, June: B.A. in Education; Kappa Delta Pi; Choir; Science Club; Sec.-Treas. Dance Club; PTA; ACE; Variety Show; 104
 Vollbrecht, Rachel, 25

W

Wade, Marjorie, 68
 Wagner, June, 25
 Walker, Richard: Physical Education, Geography, Professional Subjects; B.A. in Education; Homecoming Comm.; Munson Hall Pres.; Attended College of Puget Sound '50-'51; 104
 Wall, Allen, 68
 Wall, Bob, 68
 Ward, Boyd, 73
 Ward, Jerry, 25
 Warnick, Audree, 69
 Warren, Marion, 25
 Watkins, Russell: P.E., Geography; B.A. in Education; 104
 Watson, John, 25
 Webber, Jerry, 25
 Webster, Jim, 25
 Welch, Celia, 69
 Wendt, Alroy: Fine Arts; B.A. in Education; Kappa Pi; PTA; 104
 Wenger, Dick, 69
 Werner, Oscar, 73
 Westling, Lyra M., 104
 Special Student
 Weyerts, Raymond, 25

White, Lewis A.: Economics; B.A. in Education; "W" Club; Arnold Air Society; Football; Pres. Carmody Hall; MIA; Attended College of Puget Sound '49-'50; 104

White, Marlene, 69

Whitener, Jim, 69

Whitener, JoAnn, 69

Whitney, Phillip, 69

Wicks, Joyce: Art, Geology; B.A. in Education; Dance Club; Kappa Pi; Home Economics Club; ACE; Frosh Counselor; Senior Class Soc. Comm.; Attended U. of Wash.; 104

Wiener, Sandra, 69

Wilbur, Margaret, 25

Wilbur, Olive, 73

Wildman, Audrey: Psychology, Health, Economics; B.A. in Education; 104

Williams, Diane, 25

Williams, Rolf, 25

Williams, W. Lynn, 25

Wilson, Jim, 25

Wilson, Norman, 25

Wilson, Walter, 69

Wilson, William: P.E., Geography; B.A. in Education; REC Club, Treasurer; Arnold Air Society; Whitbeck-Shaw; 104

Winders, Tom, 25

Wines, Donna, 69

Wingate, John: Recreation and P.E.; B.A. in Education; Pres. APO; Interclub Council; Model U.N.; Homecoming Comm.; IRC; MIA; PTA; 104

Wingate, Norma: English; B.A. in Education; Pep Club; Spurs; Freshman Counselor; Vetville Treas.; PTA; 104

Wining, Richard, 25

Wolfenbarger, Daniel, 25

Workman, Darlene, 25

Wright, Bob, 25

Wright, Thomas: Recreation; B.A. in Arts and Sciences; Pres. Recreation Club; Interclub Council; IRC; Attended University of Tennessee '52; 104

Wright, Wayne, 25

Y

Yarbrough, Letcher, 21

Yenter, Charles, 25

Youngblood, Laeta, 73

Z

Zander, Delbert, 25

Zeller, Robert, 69

Zolotun, Katherine, 25

Zurfluh, Mary, 69

*It Costs
So Little
to Have
a
Checking
Account
With Us*



*Compare
and
You Will Open
an Account
at
the*



Washington National Bank

In Ellensburg

It's

Webster's

CAFE

SMOKE HOUSE

BAR B-Q

**PATTERSON'S
STATIONERY**

for
School Supplies
to Meet Your Needs

**Les Hoadley
Chevron
Station**

One Block West of Campus

WILLIE STRANGE

Everything for the Sportsman

Across From Sigmen's

Shoes for the
Entire Family

MUNDY'S SHOE STORE

Portraits of Distinction
Weddings -:- Commercial
Phone 2-5641

PHOTO CENTER

"Everything in Photography"

Dwaine Mason Nells Pedersen
311 N. Pine Street Ellensburg, Wash.

SIGMAN'S FOOD STORES

With
Fountain and
Modern Bakery

Ellensburg

Washington

FORD and MERCURY



KELLEHER MOTOR CO.

Ellensburg Branch

National Bank of Commerce

of Seattle

*Remember
It's Always
Easier, Better
and Safer to
Pay by Check*

Member Federal Deposit
Insurance Corporation





Model Bakery

Across From Penney's

*Darigold
Milk*

*Darigold
Ice Cream*

*Darigold
Cheese*

*Darigold
Butter*



There's None Better Than **DARIGOLD**

Voice of Central Washington



News—
Music—
and Sports

1240

K X L E

On Your Dial

ELLENSBURG
FEDERAL SAVINGS
AND LOAN
ASSOCIATION

Albert W. Crimp
Manager

FALTUS & PETERSON

DeSoto—Plymouth

Sales and Service

Phone 2-1455

7th and Pearl

Ellensburg, Wash.

FITTERER BROS.

PHONE 2-6411

ELLENSBURG, WASH.

QUALITY

Furniture

SINCE 1896

NEW YORK CAFE

*The Best in American
and Chinese Dishes*

3rd and Main

COMPLIMENTS

OF

BOSTIC'S DRUG

4th and Pearl

ESTHER-MARIAN DRESS SHOP

*First in Women's
Wearing Apparel*

ELLENSBURG BOOK *and* STATIONERY

For Your School Supplies
419 N. Pearl

Compliments of
Hollywood Cleaners

109 W. 5th

Hollywood Drive-In Cleaners

504 E. 8th

PENNEY'S

ALWAYS FIRST QUALITY!

*Quality Is Still Your Greatest
Savings*

HIWAY SERVICE

Phillips 66

Expert Tune-Up

1 Block West of Campus

HIWAY GRILLE

*Good Coffee
Special Tenderloin Steaks
Fountain
Hamburgers*

One Block West of Campus

- Hart Schaffner & Marx Clothes
- Rockingham Clothes
- MacGregor Sports Wear
- Stetson Hats
- Arrow Shirts
- Pendleton Woolens
- Florsheim Shoes

Ross Bros.

L. M. LACY

Watchmaker

314 N. Pearl

Ellensburg, Wash.

Keep in the
Well Groomed Circle

DELUXE BARBER SHOP

JERROL'S

*Look for the New Jerrol's
Bigger and Better Than Ever*

2 Blocks West of the Campus

Open 10-10

FARRELL'S
CLOTHING STORE

405 N. Pearl

Phone 2-3078



CROTON

Everlasting Mainspring
and Balance Staff
Guaranteed Unbreakable

Dickson's

Jewelers

Pix Theater Bldg.

MORGAN'S

*For the Latest
in Women's Washions*

409 N. Pearl

Ellen Amusement Corp.

Operating the

LIBERTY THEATER

PIX THEATER

ELLEN DRIVE-IN THEATER

Sweezy Clipper

Your Friendly Barber Shop

*Located Across From the
College Auditorium*

T. G. HEATON

OPTOMETRIST

Ellensburg

SERVICE CLEANERS

In at 9
Out at 5

Conveniently Located
Across From the Liberty Theater

*More People Buy Chevrolet
Than Any Other Car*

BUTTERFIELD CHEVROLET

Harry's Richfield

*Complete Service
Including Mechanical Repairs*

8th and B



**CATALOG
SALES
STORES**

*"Satisfaction guaranteed
or your money back"*

*Compliments
of
Your Local*

RED & WHITE STORES

"There's One in Your Neighborhood"

BUTTON JEWELERS

Counselor for Your Wedding Needs

PERFECT QUALITY



**YOUR BEST
BUY!**

*Budgeted
to Meet
Your
College
Needs*

4th and Pine

ANTLERS HOTEL

Modern Rooms — Cocktail Lounge — Fine Food

Featuring the Finest Steaks in the West

Phone 2-1477

Mr. and Mrs. Virgil West, Proprietors

Triangle Auto Supply

Wholesale and
Retail

Chester Seeley
Phone 2-4426



*Automotive
Parts
Accessories
Supplies
New—Used*

Jess Mudd
100 N. Main



**"Great-grandfather
liked quality too..."**

When the Pacific Northwest Indian chief wished to preserve a record, family or tribal, he went to a skilled craftsman and had him build a totem pole. This magnificently engraved pole symbolically told the history, folk lore, or literature of the tribe. The chief was justly proud to have it stand in front of his lodge. Today, yearbook editors choose quality photo-engravings to record the events of the school year. To get the best possible results, they likewise turn to skilled craftsmen to help them build the yearbook. ARTCRAFT, with its "know-how," has been helping editors build better yearbooks for nearly half a century.



Artcraft Engraving & Electrotype Co.

2809 THIRD AVENUE • BOX 2190 • SEATTLE 11, WASHINGTON



Ellensburg Daily Record



For Better Printing

Social Stationery Wedding Invitations
Business Stationery and Forms
Job Printing of All Kinds

News Coverage

School, Local and World Events
Sports Events

The Advertising Medium of the Kittitas Valley

Autographs

